WEATHER FORECASTS

Victoria and Vicinity—Moderate to fresh southerly and westerly winds; partly cloudy and warm.
Vancouver and Vicinity—Light to moderate winds; partly cloudy and warm.

# The Daily Colonist.

(ESTABLISHED 1858)

COLONIST TELEPHONES
Business Office 11
Circulation 12
Job Printing 197
Editorial Rooms 80
Editor 2111

NO. 199—SIXTY-SIXTH YEAR | VICTORIA, BRITISH COLUMBIA, THURSDAY, JULY 31, 1924 | EIGHTEEN PAGES

## *Unusually Dense Ice Floes and Huge Bergs Beset Fliers*

### United States Aviators Arrive in Orkney Islands After Easy Flight Nearly All Way From Yorkshire—Disquieting Reports Received by Wireless of Conditions Off Coast of Greenland

### LEADER SAYS HE SHUDDERS TO THINK OF PROSPECTS

KIRKWALL, July 30.—Lieutenant Lowell H. Smith, with his band of United States army aviators, arrived here this afternoon on the start of their last leg of their round-the-world flight. The landing place at Houton Bay is so close to the scene of the scuttling of the German fleet that the hulks of several of the sunken war craft are plainly visible from it.

The jump-off at Brough, England, took place at 10:20 o'clock this morning, and after an easy flight under good weather conditions nearly all the way, the planes dropped down upon the waters of Houten Bay about 4 o'clock this afternon, in the presence of a large crowd of the Orkney Island inhabitants and the officers and crew of the United States cruiser Richmond, anchored near by.

**Encounter Heavy Fog**

Shortly after passing Edinburgh the airmen encountered a heavy fog, which forced them up to an altitude of 1,600 feet. They lost the fog, however, after an hour's run, and the last hundred miles of the flight was made in an hour with the wind behind.

The plans of the aviators are still indefinite, but they probably will jump off from here tomorrow morning for Iceland. The Richmond will depart at the same time the aviators make their jump, and meet them in Iceland.

**Disquieting Reports**

On Board U.S.S. Richmond, Kirkwell, Orkney Islands, July 30. (By Wireless From Authentic Danish Sources to Fred R. Neeley, Staff Correspondent of The Washington Star and North American Newspaper Alliance. Copyright, 1924 by North American Newspaper Alliance and Washington Star): Some disquieting reports have been received of unusually severe ice floes and tremendous icebergs swirling around the coast of Greenland—huge barriers thrown up by nature to test man's conquest of the air, and the American aviators are fully conscious of the deadly danger toward which they are traveling, but they have stared death in the face before, and they are not flinching now. When asked by the correspondent if he had received the report from Greenland, Lieut. Lowell smiled only, and replied: "I have a picture of ice conditions at Angmagsalik (an outpost on the east coast of Greenland), and I shudder to think how we will ever get in and out of that place. Although a Danish steamer will be there to act as our floating base, the water is filled with huge chunks of ice, and if we happen to hit one, serious damage might result. It takes from one to fifteen miles of taxiing to get our ships off the water when equipped with pontoons such as we have, and that means straight away traveling. But we have gone five-sixths of the way round the world, and I cannot see why we should be defeated now that we are really turning down the home stretch. We are confident, and that counts a whole lot."

**Incendiary Fire in Alberta**

EDMONTON, July 30.—Following another incendiary fire at Castor early this morning, two suspects have been placed under arrest, according to a wire received here today. One building was partly burned down. It and neighboring buildings, it was discovered, had been deluged with coal oil.

## LIBERALS TO APPEAL DEWDNEY RECOUNT

**Announcement Made in Vancouver of Intention to Contest Judge Howay's Decision**

VANCOUVER, July 30.—The judicial recount of ballots in the Dewdney election by Judge Howay, on Tuesday, will be appealed on behalf of Maxwell Smith, Liberal candidate, it was announced today. The result of the recount was to increase the majority of J. A. Catherwood, Conservative from nine to thirteen. Judge Howay ruled that absentee ballots contained in unstamped envelopes should be counted. He also followed the precedent set by Judge Cayley in the Mackenzie recount by accepting ballots with counterfoil attached.

In the absentee count in Vancouver, all such ballots were thrown out by Returning Officer Balfour at the demand of both Conservative and Provincial candidates.

## CHICAGO MAN FINDS EASY MONEY COSTLY

**Montreal Sharpers Get $25,000 From the Windy City Citizen in Twenty Seconds**

MONTREAL, July 30.—The lure of easy money to be made through inside information to be obtained on horse races caused H. L. Christen, Chicago, to lose $25,000 in twenty seconds, according to the story he told Judge Cussen in court today.

Two of the alleged confidence men—Edward Long, alias Chappie Lewis, 52, and George Wallace, 53, were in the docket charged with obtaining the $25,000 by false pretences.

R. L. Calder, K. C., acting for the Crown, intimated that the charge might later be changed to conspiracy. After hearing Mr. Christen's story, the accused were remanded for voluntary statement on August 6, without bail.

## *Australia Votes £2,000,000 for Light Cruisers*

MELBOURNE, July 30. — The House of Representatives today passed the defence equipment bill which authorizes a grant of £2,000,000 for the construction of two light cruisers and a grant of £500,000 for the defence reserve fund.

## PARTY HEADS TO CHOOSE LEADER

**MR. W. J. BOWSER SPEAKS OF CONSERVATIVE PROSPECTS**

**Intimates May Not Seek Election, and Chieftainship Be Referred to Convention**

VANCOUVER, July 30.—After intimating that he might not seek to gain a seat in the House and accordingly might relinquish active leadership of the Conservative Party, Mr. W. J. Bowser, K.C., who arrived here today, stated that a settlement of the leadership question would be reached at a convention to be staged by the heads of the party.

Mr. Bowser stated that conditions as they now stand with regard to the election count might defer such convention for some time. Any action of the party along the line of a protest, if one should be decided on, would be withheld until such time as the election return leaves the jurisdiction of the courts.

Accompanied by Mrs. Bowser, the leader of the Conservative Party has been enjoying a two-weeks' vacation at Banff and Lake Louise. They will return to Victoria within a few days.

## TELEGRAM OFFERS FUGITIVE'S ARREST

**ONTARIO AUTHORITIES HEAR OF FORMER DEPUTY TREASURER**

**San Francisco Man Wires Official Can Be Delivered Into Custody—$2,500 Reward Promised**

TORONTO, July 30.—Attorney-General Nickle tonight stated that a telegram had been received by his department from a man in San Francisco offering to deliver into custody for a suitable reward Charles Matthews, former Deputy Treasurer of Ontario, charged with the violation of the Secret Commissions Act. The department has no knowledge of the man whose name is signed to the telegram.

The message was addressed to General V. A. Williams, Commissioner of Police in Ontario, and reads:

"If suitable reward is offered will deliver Charles Maithews, jr., into custody. Immediate action necessary as he plans skipping out. Wire fully amount, where and when it will be paid. Tomorrow will be too late.
"(Signed) JACK MARTIN.
"San Francisco."

The following wire in reply was sent by the government: "Your telegram date $1,000 offered for delivery into proper custody in the United States and $1,500 additional when delivered into provincial custody in Ontario."

**Building's Collapse Injures Thirty**

WOONSOCKET, R.I., July 30.—The collapse of the main building of a $1,000,000 group under construction for the Branch River Wool Combing Company today caused injury to thirty persons, twelve of whom were taken to hospitals. It was said one laborer might die. There were fifty men in the structure when the steel frame buckled, dropping a large portion of the roof to the ground.

**Argentine Flier at Constantinople**

CONSTANTINOPLE, July 30.—Major Zanni, the Argentine aviator, arrived here at 1 o'clock today from Saloniki, Greece, on his attempt at a flight around the world. He remained here only an hour, starting at noon for Aleppo, Syria.

**Sir Edmund Osler Recovering**

TORONTO, July 30.—Sir Edmund Osler was stated this evening to have passed a restful day. His condition, which has been serious since he was attacked by pneumonia several years ago, is described as practically recovered.

## DIFFICULTIES IN WAY OF PARLEY

### Proposed Round Table Conference of Empire Delegates Early in October May Prove Impracticable

### PREMIER KING'S TOUR OF WEST NOW INTERVENES

### Leader of Federal Opposition Has Not Yet Been Invited to Attend Gathering, But Ottawa Is Advised

OTTAWA, July 30. — There are difficulties in the way of holding the proposed round-table conference of the Empire so early as October, it was pointed out here. So far as Canada is concerned special representatives may be sent, although to go to London Premier King would probably have to abandon a proposed speaking tour of the West.

In the case of more distant dominions, the difficulties would be greater. Apart from the question of distance, New Zealand seems to be on the eve of a general election, which would make it practically impossible for Premier Massey to leave on short notice.

In Australia, difficulties have arisen in the Lower House between the Nationalists and the Country Party, who constitute the Coalition Government, of which Premier Bruce is the head. This might make it difficult for Premier Bruce to leave on short notice.

**General Hertzog's Position**

In South Africa General Hertzog might not desire to go to England within the next few weeks.

If, however, October is agreed upon, it is suggested here that difficulties in representation might be met by nominating for the conference dominion representatives at the meeting of the assembly of the League of Nations next month, along with high commissioners in London. In regard to Canada, however, the distance is so short, comparatively, that it would not be a difficult matter to send members of the Government over, if need be. Two members of the Government—Hon. J. A. Robb, Minister of Immigration, and Hon. T. A. Low, Minister of Trade and Commerce—are in England now.

**Conservative Leader Speaks**

MONTREAL, July 30.—Rt. Hon. Arthur Meighen, leader of the opposition, who is in the city in connection with the St. Antoine by-election campaign, commenting on the proposal emanating from Great Britain that in an effort to secure continuity of policy with respect to interimperial affairs, the opposition leaders, as well as the dominions' prime ministers, would attend the Imperial conference to be held in London in October, said that he had not yet received an invitation to attend.

Mr. Meighen intimated that discussions were in progress between the Canadian and British Governments on the point, but that a definite decision had not yet been reached. The proposal to invite official leaders was put forth following the Imperial conference of 1923, but sweeping changes in the political character of the governments of Great Britain and the dominions resulted in the decisions of the conference being largely disregarded.

## QUERY GOVERNMENT AS TO MEXICO'S ACTS

**Under Secretary for Foreign Affairs Declares British Cabinet Is Watching Developments**

LONDON, July 30.—Questioned today in the House of Commons whether the Foreign Office would request the Mexican government to fulfill its obligations toward British subjects in accordance with the country's debt agreement of June, 1922, Arthur Ponsonby, Under Secretary for Foreign Affairs, said:

"This is a matter which concerns the United States and other governments as well as our government.

"At present, I understand the international bankers' committee on Mexico is still in communication with the Mexican government."

Mr. Ponsonby added that the British government was watching the matter.

## NEGROES DESIRE TO BUILD OWN COUNTRY

**Conference Called and Petitions to Be Presented to King George and U.S. President**

NEW YORK, July 30.—Announcement of an international convention of negroes to be held in this city throughout August, under the auspices of the United States Negro Improvement association, was made in a full page advertisement appearing in a New York newspaper today. Parades, demonstrations and the formation of a "negro political union to protect the rights of the race throughout the world" were announced as the principal items of the programme.

Petitions on behalf of 4,000,000 negroes in the United States will be presented to President Coolidge asking "his consideration for their desire to peaceably build up a country of their own in their motherland, Africa," states the advertisement. Similar petitions on behalf of two million West Indian negroes also will be presented to King George and the British Parliament it is said.

## Will Defend Bankers

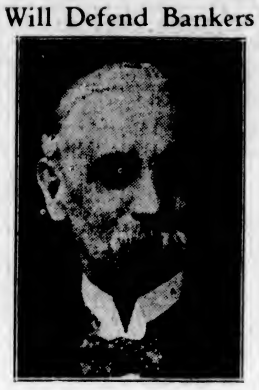

I. F. HELLMUTH, K.C.
Noted criminal lawyer, will appear for all the defendants in the Home Bank trial before Judge Coatsworth in Toronto on September 8.

## *British Service Squadron Sails For Halifax*

KINGSTON, Jamaica, July 30.—The British special service squadron, comprising the Hood, the Repulse and the Adelaide, sailed this morning for Halifax.

## NO PROTEST MADE TO U.S. NAVY PLAN

**OFFICIAL EXPLAINS MODERNIZING OF WARSHIPS**

**Declares Great Britain Has Never Declared Illegal Proposal to Increase Range of Big Guns**

WASHINGTON, July 30.—Great Britain's representation against the ship modernization plan of the American navy may bring to a head a long controversy that has stirred naval circles here almost continuously since the adjournament of the arms conference.

State department officials declined to comment on the London announcement of the British move or to indicate what the policy of this government would be. They gave the impression that the question was of such importance that a very careful study of the whole subject would be necessary before the United States made its reply to London.

**Awaiting Conference**

In official quarters it was regarded as unlikely that any decision would be made before the return from Europe of Secretary Hughes, and a conference between him and President Coolidge. Mr. Hughes personally conducted the work of the American delegation at Washington conference upon whose findings the British representations are based.

A ship modernization programme, including a change in elevation of the main batteries of first line warships was recommended to Congress by President Harding in December, 1922. In an accompanying memorandum Secretary Denby declared the work proposed was of "major and vital importance," in national defence, and it was pointed out by naval officers during consideration of the question in Congress that many of the first line British fighting ships already had gun ranges comparable to those requested for the American Navy.

**British Informal Objection**

The appropriation asked for was granted, but objections of an informal character came from British quarters and in April of last year the Navy Department announced that the modernization programme would be deferred for the time being. At the same time it was said the navy officials did not regard the proposed alterations as a violation of the Washington treaty and that the delay was due only to a belief that Congress, in appropriating $6,500,000 to carry out the gun elevation project, might have acted under a misapprehension. So that all the facts might be developed, an intensive study of the whole subject was ordered last Summer, and as a result, Secretary Denby renewed in his annual report last December the recommendation for a gun elevation appropriation, which he declared, "will not in any way contravene the spirit or letter of the treaty." Accompanying the secretary's report was a statement by Captain F. H. Schofield, of the Navy General Board, supporting that view.

"The public is generally under the impression," said Captain Schofield's statement, "that the British Admiralty has stated officially that by their interpretation of the treaty it would be illegal for us to change the elevations as proposed. No such contention has ever been put forward by the British Admiralty, the British Government or any official of any government signatory to the treaty.

## ACCUSES I.W.W. OF CAUSING HIS DEATH

**Dying Man Declares Members of Order Knocked Him Off Train Which Ran Over Him**

TACOMA, July 30.—Mike Robinson, 55, who said he was a Seattle resident, died at the county hospital this morning from injuries received under the wheels of a Northern Pacific train. Before he died Robinson said that he was knocked off the train by a member of the I.W.W. organization, when he refused to join the order.

Complaints have previously been made to the police that I.W.W. members riding on freight trains beat up fellow travelers who do not belong to the organization and refuse to join.

## WEATHER DELAYS BRITISH AVIATOR

### Wireless Message States U.S. Coastguard Cutter Will Arrive at Attu Island on Saturday

### OFFICERS SAY FOG AND GALES NOW PREVALENT

### Thiepval Provided Splendid Landing and Left Supplies at Nazan, But Flier May Not Find It

ABOARD U. S. COASTGUARD CUTTER ALGONQUIN, July 30.—(By Wireless to the Associated Press)—After giving medical and dental attention to eighty-five Aleutian Island Indians at Nazan Harbor, Atka Island, this vessel today was en route to Kisha Island, of the Rat Island group, where aid will be given to any persons in need.

The present schedule calls for the arrival Saturday of the Algonquin at Attu Island, where a stop of two or three days will be made. Assistance will also be given to A. Stuart MacLaren, British globe flier, and his companions if they arrive during that period. Although no word has been received from Petropavlovsk, on the southeastern point of Kamchatka peninsula, where the English aviator was last reported, it is believed by officers of the Algonquin that MacLaren has been delayed in continuing his world flight on account of high winds, heavy fogs and rough seas, prevalent at this time of the year.

The Canadian trawler Thiepval, which established supply bases for the aviator, left a small supply of gasoline at Nazan Harbor for MacLaren. Splendid landing facilities have been provided at the harbor. The village of Nazan, on the harbor, is the only human habitation for hundreds of miles. It contains about twenty-five huts.

Flying conditions during August skirting these Aleutians are considered dangerous, due to fogs, winds, rough seas and rocky land. If the weather is foggy at the time MacLaren reaches the vicinity of Nazan he may be unable to find the harbor and be forced to continue to Atka Island.

**Reception at Prince Rupert**

VANCOUVER, July 30.—Arrangements are now being completed for the reception of Major Stuart MacLaren, when the British flier and his companions, including Colonel Broome, arrive at Prince Rupert, the first spot the aviators will touch on Canadian soil.

Maps showing the route the fliers will follow in their flight across the Dominion to the Atlantic Coast have been prepared and are held here pending word of Major MacLaren's progress toward this coast.

Major Earl Godfrey, squadron commander at the Jericho Beach air station, stated today that he will fly to Prince Ruperi for the arrival of Major MacLaren and will take the maps with him. When the round-the-world party arrive at Prince Rupert, they are to be officially welcomed by Major Godfrey on behalf of the Royal Canadian Air Force and by Flight Lieut. Earl McLeod and Pilot Officer A. H. Hull.

## THUNDERSTORMS HOLD UP EMPIRE PAGEANT

**Canadian Scenes for Great Production at Wembley Never Yet Fully Rehearsed**

LONDON, July 30.—The pageant of the Empire at Wembley, which is really only a sideshow in connection with the British Empire Exhibition, would be a very worthy show if the weather would only permit it being carried out. So far any announcement of the pageant has seemed to produce a thunderstorm. The Canadian scenes in the pageant of the Empire have never yet been fully rehearsed.

The pageant is under government direction. Canada from the first has declined to make any contribution toward the pageant and has taken the ground that she has spent as much already on the exhibition as she is justified in doing.

## *Premier Herriot's Rockbottom Offer Handed to Allies*

### Scheme Allegedly Not Submitted as an Ultimatum and Emphasizes Fact That French Delegates Are Not Looking Out of Window for Train to Carry Them Back to France

### "LAST STEP" COMPROMISES MADE DAILY, SAYS OBSERVER

LONDON, July 30.—The French proposal embodying Premier Herriot's rockbottom offer in connection with breaking the deadlock in the Interallied Conference was handed to Premier MacDonald at 4 o'clock this afternoon, and laid before the chief delegates. The French delegates hope the proposals will bring the Allied delegates together on methods of launching the Dawes plan and at the same time reconcile the international bankers to the security of the Dawes plan loan to Germany.

If the new plan fails, the French say they have nothing more to offer.

They do not submit tha scheme in any sense as an ultimatum, and they emphasize that they are not looking out of the window toward a train waiting to take them back to Paris.

Nevertheless, they maintain that the document on which their experts have labored for the last forty-eight hours should provide a means of settlement. Unless it does, they do not know what more they can do toward reaching a settlement which will put the Dawes plan to work.

**Delegates Refuse Comment**

After the adjournment the delegates declined to comment on whether the French proposal would be acceptable. But from other observers who have some knowledge of what the draft contains, it is learned that it is not expected that the plan will have easy progress when it starts along the rough political surface of the Allied conference table in Downing Street.

Strong objections from British sources are expected when the proposal is formally submitted to the Allied experts tomorrow. As for its being the last attempt to bring together the divergent views of the delegates as to the best methods of applying the Dawes plan, a competent observer said that "last steps" toward a compromise were being taken every day. First Great Britain, then France say they have given way for the last time, he added.

One delegate stated at a meeting the other day that "not even another half step" could be made; nevertheless compromise offers continue to be laid on the table, and will continue to be, for no Allied delegation is willing to shoulder the responsibility of breaking up the parleys which were instituted to enforce an economic programme for obtaining reparations.

**Havas Agency's Summary**

LONDON, July 30.—The semi-official Havas Agency of France is in a position to give the first summary of the Ruhr evacuation plan submitted at the interallied conference here, elaborated under the direction of M. Jacques Seydoux.

After the floating of a loan of 800,000,000 gold marks by Germany, the French and Belgian troops would evacuate Hagen, in the Ruhr.

After the issue of each of three slices of 2,000,000,000 German industrial railroad bonds, the French and Belgian troops would evacuate successively Dortmund, Bochum and Essen. If the markets were unable to absorb the issue of 2,000,000,000 German industrial railroad bonds, the troops, nevertheless, would definitely leave the Ruhr by August 15, 1926, on condition that the Reichstag would have fulfilled all the obligations of the Dawes plan.

The arbitration formula as formerly drafted will apply to disagreements of the reparations commission concerning defaults and non-execution of German industrial contracts and appeals from decisions of the reparations commission.

## *"Big Three" Boost Price of Bread to Nine Cents a Loaf*

THE price of bread will be increased tomorrow to nine cents per eighteen-ounce loaf by the "big three" bakers—Rennie & Taylor, Shelly Brothers and D. W. Hanbury.

"Substantial increase in cost of flour and other ingredients" is given as the reason for the advance.

Whether other bakers will fall in line is still indefinite, although it has been stated that the industry would act as a unit.

Mr. C. E. Straker, secretary of the Victoria branch of the Retail Merchants' Association of Canada, stated that there would be no general increase for at least two weeks, if at all, but the action of the three biggest concerns may alter that prospect.

## PREMIER HERTZOG DEFENDS ACTION

**TELLS ASSEMBLY REASON FOR RELEASING MARITZ**

**Refers to Election Pledge as to Case, and Deems Remission Would Heal Bitter Feelings**

CAPETOWN, July 30.—In the House of Assembly today Brigadier General Hon. J. J. Bryon questioned Premier Hertzog as to his reasons for the release of Mannie Maritz, former Boer general, a prominent figure in the rebellion of 1914, who on April 23 last was sentenced to imprisonment for three years. Sir Thomas Smartt emphasized that Maritz handed over defenceless men under his command to the Germans.

Premier Hertzog referred to his election pledge that he would avail himself of the first opportunity to see that Maritz was released.

He stated that it was clear to him that as long as Maritz remained in prison feelings of bitterness would prevail rightly or wrongly, among tens of thousands of persons. He added:

"We all feel that Maritz did wrong but we must all agree the sooner we put an end to that feeling the sooner we will have a better state of affairs in South Africa."

Premier Hertzog added that Maritz had not been granted a free pardon but merely a remission of the sentence. Maritz was a member of the defence force at the time he joined the rebels in 1914 and persuaded his subordinates to join the rebellion along with him.

**Deaths Through Fighting Fires**

SAN FRANCISCO, July 30.—Two men are dead today in the fight against widespread forest fires in California. They are Carl Rosel, superintendent of sulphate plant at Floriston, and Robert Clyburn, a fire-fighter in the Klamath National forest. Klamath is the scene of northernmost fire. The fire at the southern extremity is in the Cleveland national forest, which was still out of control today after having burned 6,000 acres.

**Riot in Reformatory**

RAHWAY, N.J., July 30.—Police reserves were called to the Rahway reformatory this afternoon to quell a riot among the prisoners. Three inmates were shot, one possibly fatally, and one guard injured.

## *Says Lady Astor Made Blunder as to Picture*

### Evening Standard Refers to Probable Results if All Wealthy People Wishing to Immortalize Themselves Should Follow Present Example—Fair Member Quite Sure Women of Great Britain Would Prefer That Painting Remain on Walls of House

LONDON, July 30.—Lady Astor this evening took a hand in the warm controversy which had been raised in the House of Commons by the hanging on a wall of one of the staircases of a picture, commissioned by Lord Astor, representing Lady Astor being introduced by the Earl of Balfour and former Premier Lloyd George when she took her seat in 1919.

Lady Astor said the entire matter meant little to her, but she added that she believed the women of Great Britain would like to have a portrait of her in the House of Commons.

This afternoon, Frederick William Jowett, Commissioner of Works, declared that the picture would be left in its present position until he had a further opportunity to ascertain the general opinion on the subject of the members of the House.

In an editorial on the controversy over the picture, The Evening Standard declares today that if the authorities accepted everything offered to them by rich people willing to pay the cost of their own immortalization, every available inch of space would soon be filled.

The newspaper continues: "Lady Astor has made, we think, a bad blunder of taste; somebody else has been guilty of a bad blunder of judgment. The easiest and best way out of the difficulty is for Lord Astor, or whoever presented the picture, to bow to the feelings which the unfortunate gift has aroused."

## SEEK EXPERT OPINION ON "WHITE INDIANS"

**Discoverer of Darien Freaks Would Have British Scientists Pass on Nationality and Origin**

TORONTO, July 30.—The British scientists who will be in Toronto for the British Association for the Advancement of Science conclave next week are willing to examine the "White Indians" found by Richard O. Marsh on the Isthmus of Darien, whose racial history and origin has been a bone of contention among American scientist experts who have seen them, if their scientific importance merits such a course.

This was made evident by a wireless to The Star today from Dr. Alfred Shrubsall, in answer to a wireless message sent to him yesterday asking the attitude of the visiting anthropologists to the question of pronouncing upon these unique specimens of American humanity. It has been suggested by Mr. Marsh, discoverer, that the greatest British anthropologists in attendance at the meeting here see the "White Indians" to settle, if possible, the disagreement as to their nationality and origin.

## *Twenty-Eight Injured in Long Island Train Wreck*

NEW YORK, July 30.—Twenty-eight persons were injured, thirteen of them seriously, late this afternoon, when several cars of an express train on the Long Island Railway jumped the rails, one of them side-swiping an electric locomotive on an adjacent track at Woodside, L. I. The thirteen seriously injured were brought to the Pennsylvania Station in a special ambulance train and then transported to hospitals.

THE GIFT CENTRE

## The Results of the Entrance to High School Examinations Have Been Announced

Did Your Girl or Boy Pass?

Reward them for their diligence, such encouragement will be truly appreciated by your child and will spur them on to greater success next year.

### A Few Reward Suggestions

FOR THE GIRL

Bracelet Watches. Reliable movements. Priced up from ..... $17.00

Strings of Beads or Pearls, assorted colors and lengths. Priced up from ..... $1.15

Stone Set and Signet Rings. Priced up from ..... $3.00

FOR THE BOY

Pocket Watches, guaranteed. Priced up from ..... $5.00

Gold Signet Rings, many shapes. Priced up from ..... $3.00

Waterman Pens and Eversharp Pencils. Priced up from $1.00 and ..... $2.50

Many other useful and appropriate articles.

Come In and See Our Large Complete Display

MITCHELL & DUNCAN, LTD.
JEWELERS
Cor. Government and View Streets Phone 675

*To Clear*

Every Bathing Cap in the Store Reduced to Half Price. We Have the Largest Selection in the City. Get Yours Now.

**The Owl Drug Co., Limited**

Campbell Bldg. Fort and Douglas — Prescription Specialists — W. H. Bland, Mgr. Phone 135

**CHIT RICE FOR DOGS**

Boiled Chit Rice makes a fine dog food, to put your dogs in condition for hunting.

Telephone 413 — **Sylvester Feed Company** — 709 Yates Street

**WONDERFUL CARPET CLEANING**
**CARPETERIA COMPANY**
LATE OF 1019 COOK STREET

We take up, relay, resize, alter and remake carpets. Dyeing and dry cleaning. Vacuum for rent. Old Carpets Made into Fluff Rugs.

Only Address: 921 Fort Street Phone 1455

A superb Bourbon whiskey of the highest quality—bottled in bond under Federal Government Supervision.

"AWAKENS OLD MEMORIES"

26 oz. bottle 32 oz. bottle

**OLD CROW Bourbon Whiskey**

This advertisement is not published or displayed by the Liquor Control Board or by the Government of British Columbia

### *Pitable Case Evolved By Immigration Laws*

NIAGARA FALLS, Ont., July 30.—A pitiable case of a St. Catharines woman who is stranded in this city, a victim of the United States immigration laws, has been reported to the United States consul here. The woman was told that her three children could enter, but that she would have to come under the British quota. She was born in England, but brought to St. Catharines when she was a month old. She married a Canadian, and her three children were born here. Her husband moved to Buffalo some time ago and is in business there. The home in St. Catharines was sold and the woman appeared with all her belongings, only to be told that she must enter and comply with the British quota. She was told her chances of entering the United States for months at least were small.

**Death of Miss Burd**

VANCOUVER, July 30.—The death occurred here today of Edwyna, third daughter of Mr. and Mrs. Frank J. Burd. She was in her fourteenth year. A trifling affection of the ear developed into a case of septic meningitis. Mr. Burd is managing director of The Province.

**The Latest in Midsummer Sandals**

A dainty new model in fawn and grey suede, with four cut-outs and trimmed in alligator skin to match. A very smart slipper, priced moderately at ..... $8.00

"THE BRITISH" BOOT SHOP — **MUNDAY'S** — 1115 GOVERNMENT STREET

KIRKHAM'S
**GROCERTERIA**
749-751 Yates Street

B.C. GRANULATED SUGAR, 20 lbs. ..... $1.60

FOR THE KIDDIES
AUNT SALLY GINGER BISCUITS, lb. ..... 15¢

Real Turkish Figs, for eating or cooking, lb. ..... 18¢
Tillson's Bran, pkg. ..... 18¢
Empress Raspberry Vinegar, large bottles ..... 35¢
Pacific Milk, large tins ..... 11¢
Tiger Salmon, half-pound tins, 2 for ..... 25¢
King Beach Red Currant Jelly, 4-lb. tins ..... 75¢
Rialto Tuna Fish, regular 50c tins ..... 39¢

LIVER AND BACON SPECIAL
¼ Lb. Sliced Breakfast Bacon, 1 Lb. Sliced Liver ..... 25¢

## CROP SITUATION ON PRAIRIES IMPROVES

MR. GRANT HALL GIVES IMPRESSION ON CONDITIONS

C.P.R. Senior Vice-President Returns to Winnipeg—Estimates Quarter Billion Bushels of Wheat

WINNIPEG, July 30.—Grant Hall, senior vice-president of the Canadian Pacific Railway, returned this afternoon at 4 o'clock from a visit to the Coast. He went out by way of Minnedosa, Yorkton, Saskatoon, Edmonton and Calgary, and returned by way of Calgary, Macleod, Lethbridge and the main line. On the return trip he motored from Macleod to Cardston, and from Cardston to Lethbridge.

Referring to his trip, Mr. Hall said: "Experience has taught those of us who have lived long in Western Canada that it is dangerous to attempt an estimate of the Western wheat crop until harvest time has actually arrived. Generally speaking, the crop will be much below average in central and northern Saskatchewan and central Alberta. Even there, however, I saw many fields where the grain, although short and very late, was of a fine healthy color, and, with favorable weather, might produce a good yield. Apart from these sections, the wheat, although late everywhere, gave very good promise.

**Coarse Grain Crop Light**

"The yield of coarse grains will be light generally. Heavy rains which have fallen in Alberta and Saskatchewan during the past two days will assist materially in filling out grain, and will also improve the forage situation materially.

"As to wheat, the lowest estimate systematically compiled of which I have heard placed the crop at 245,000,000 bushels. The highest estimate compiled in the same way placed it at 300,000,000 bushels. My impression is that given favorable weather conditions, a crop perhaps midway between these two figures might reasonably be expected."

Mr. Hall found business in the Prairie Provinces quiet, everything being at a pause until the final result of the crop is apparent. In British Columbia the lumber business is not active, but otherwise conditions are excellent. The slowing up of the lumber trade is attributed to lack of American demand, and that condition is expected to improve after the elections.

Mr. Hall was accompanied on the trip by D. C. Coleman, vice-president of Western lines; William Inglis, president of the John Inglis Company, and by Andrew Kelly and Hugh N. Baird, of Winnipeg. Mr. Hall is leaving for the East tonight.

## MRS. M. E. SMITH HAS BEST OF RECOUNT

Vancouver Lady Candidate Loses Less Than Two Next Candidates—Dewdney Appeal Likely

VANCOUVER, July 30.—With the exception of Robert Cassidy, Independent, who gained a vote, and Guy C. Pelton and Henry McEvoy, who remained unchanged, the recount of Division I ballots by W. D. Balfour, returning officer, resulted in losses to the Vancouver candidates. The recount has improved the position slightly of Mrs. Mary Ellen Smith. Although she lost 26 votes, according to Mr. Balfour's tally, the nearest rival, Provincial candidates, A. McCreery and General A. D. McRae, suffered losses of 45 and 44 respectively. There are eleven more divisions to count.

The recount by Judge Howay of votes cast in the Dewdney constituency will in all likelihood be appealed on behalf of the unsuccessful Liberal candidate, Maxwell Smith, who was defeated by the Conservative candidate, J. A. Catherwood, by thirteen votes.

"We are considering an appeal to the Court of Appeal from Judge Howay's recount," said J. W. deB. Farris, K.C., counsel for Mr. Smith, today. "Notice of appeal must be made within two days from the completion of the count."

## NO CLUE FOUND OF MISSING COUPLE

Peterboro Man and Woman Disappeared on Sunday, and Drowning Is Now Feared

PETERBORO, Ont., July 30.—No trace of the bodies has been found and no further clue uncovered in a supposed double drowning at Nassau Dam, near Peterboro. The missing persons are Samuel Taylor, district manager of the Confederation Life Association, and Mrs. Joseph Sharpe.

It is now known that Sunday night was the time of their disappearance, a car having been driven to the dam that night. Absolute silence was maintained until yesterday morning. Taylor's car, a man's hat, also a woman's hat were found on the bank. Taylor on Monday mailed to Rose Dobbin the keys of a lodge which he had held for years and certain books and papers. No explanation was enclosed.

Inquiries show that Taylor left home about 7 o'clock saying he was going to Haliburton. Further investigations will be made.

**Appointed Danish Consul**

TORONTO, July 30.—John F. Hansen, well known in connection with the Mackenzie & Mann interests in Western Canada, where he was connected with the land purchase and development movements, has been appointed Danish consul in Toronto, succeeding the late Peter Kirkegaard.

**Fifty Thousand Women**

Would comprise a vast army, yet that is the number who have replied to a questionnaire recently sent out by the Lydia E. Pinkham Medicine Co., of Cobourg, Ont. Ninety-eight out of every 100 letters from these women contain positive assurances that they have been benefited or restored to health by taking this old-fashioned root and herb medicine. This is a most remarkable evidence of its power over the ills of women. Therefore, with ninety-eight chances out of every one hundred that Lydia E. Pinkham's Vegetable Compound will overcome such ailments for you, why should you continue to go through life in pain and suffering? (Advt.)

### *Card Players Robbed by Masked Armed Bandits*

VANCOUVER, July 30.—Apparently following their victims from rooms on Cordova Street West, where they said they had been playing cards, two armed and masked bandits held up John Osterick and Tom Gregor at Princess Avenue and Prior Street and robbed them of $425 and $37, respectively. The two men had been gambling, they told the police, and were proceeding home shortly after midnight when they were stopped by the two men, who wore handkerchiefs as masks. This brings the list of robberies with violence since June 15 to nine.

## SCORES INJURED IN KLANSMEN CLASH

FIVE HUNDRED TAKE PART IN ALL-NIGHT FIGHT

Disturbance in Massachusetts Halted on the Arrival of Additional State Patrolmen

LANCASTER, Mass., July 30.—After a night of disorders and clashes in which scores were injured, a crowd of men who had engaged in hostilities with members and spectators at a Ku Klux Klan meeting in a field near here, were dispersed with the arrival of additional state patrolmen today. Between 500 and 800 men had engaged in the fighting.

The list of injured included fifty men whose injuries required treatment at hospitals. One was a policeman, who was struck on the head by a stone.

One of the injured was suffering from a broken back, and three others were suffering from wounds believed to have been caused by a shotgun loaded with rock salt.

Many others are known to have been hurt by clubs, flying stones and other missiles. Two automobiles were partly demolished by missiles.

Roy G. Rogers, of Clinton, a spectator at the Klan meeting, suffered a broken back. His condition is serious.

Paul Kittredge, of Clinton, is suffering from forty wounds, believed to have been caused by rock salt discharged from a gun. He is expected to recover.

THE WELL-TRIED SHELTER! —News of the World.

## AUTO FATALITIES AT VANCOUVER INCREASE

So Far This Year Eleven Deaths at Hands of Motor Drivers Reported at Terminal City

VANCOUVER, July 30.—That a "safety week" is needed in Vancouver is shown by the fact that during the first seven months of the present year the total number of auto fatalities is nearly double that of the entire year of 1923. During that period six fatal auto accidents were reported in the city, while the number up to July 28 of the present year has reached a total of eleven. Of these, one driver of a death car has never been located, he having driven away after striking down his victim; while another autoist who was operating a car which carried death to a workman on the street, is held by the police for trial. In the majority of cases, verdicts of the coroner's juries and verdicts of the court exonerated the drivers from blame, several of the tragedies being the outcome of thoughtlessness on the part of those who met death, while others were unavoidable accidents.

## MAIL DRUG PEDDLER SENT UP FOR TRIAL

Vancouver Man Who Sent Package of Dope to Woman in Victoria Committed

VANCOUVER, July 30.—Alleged to have forwarded by mail a packet of drugs from Vancouver, addressed to a woman in Victoria, Frank Garnham appeared before Magistrate Findlay, charged with violation of the Drug Act.

Counsel for the accused, while admitting that the package found in the Victoria postoffice might be the identical one mailed by the prisoner, contended that, owing to the lapse of time which had occurred during which no one had actual charge of the package after it was found in the mail, the prosecution had not proved that the powder found therein was that said to have been placed there by the accused. Magistrate Findlay, however, refused to entertain the argument and announced his intention of committing the accused for trial on Friday.

**Hunt of U.S. Marshal's Slayers**

WILMINGTON, N.C., July 30.—Hundreds of armed men gathered today in the swamps near Phoenix, 15 miles from here, to hunt for the slayers of Sam W. Lilly, deputy United States marshal, and Leon George, city prohibition officer, who were shot to death last night from ambush.

**Industrial Districts Damaged**

BUENOS AIRES, July 30.—The industrial districts of Sao Paulo were badly damaged during the insurrectionary period, according to messages from Santos.

## OTTAWA ADVISED OF ROUNDTABLE TALK

CONSIDER APPOINTMENT OF REPRESENTATIVE

Advices Indicate a Frank Heart to Heart Parley Intended, and Not Formal Conference

OTTAWA, July 30.—Canada's representation at the forthcoming round-table conference of the Empire—mentioned by Right Hon. J. T. Thomas, Colonial Secretary, yesterday—will be discussed at meetings of the Cabinet to be held in the forthcoming week. Communications received from the British Government so far, broach the conference, suggesting October as a possible month for it but they do not, it is understood, definitely take up the question of representation at the conference. The communications have been acknowledged but representatives both for Canada and the other Dominions have still to be appointed.

Advices to hand indicated that the conference will not be a formal Imperial conference but rather a frank, round-table talk on better methods of securing Dominion representation in international conferences, improvements in the communication of information between governments of the Empire and in continuous consultation in formulating policies affecting the Empire as a whole. It is here that the difficulties arose over Premier King's attitude toward the treaty of Lausanne and subsequently in regard to Canadian representation at the Interallied Conference on the reparations experts report now meeting in London.

**Foreign Powers to Consider**

In respect to Dominion representation at international conferences, there is also the attitude of foreign powers to be considered.

When the round-table conference was first mooted, Mr. Thomas suggested that it should consist of representatives of oppositions as well as of governments. So far as can be learned, no formal proposal to this effect has come from the Colonial Secretary, and if it were, doubt is felt if it would be practicable. It is questioned if the leader of an opposition party would be willing to participate in a conference to such an extent as to limit his scope for subsequent criticism. Furthermore, the view is advanced in political circles that such conferences are primarily conferences of governments or their representatives and that governments should be prepared to take full responsibility for policies adopted. It is admitted, however, that the suggested method of dual representation would have the probable advantage of securing greater continuity. A difficulty in Imperial conferences has been the rapid change in representation. Not a year has passed since the last conference, for instance, but already one of its outstanding figures—Premier Smuts, of South Africa—has left the stage, as has the Baldwin government of Great Britain.

## SEVEN RIOTERS DEAD IN NORTHERN INDIA

Mob Attacks Kashmir State Troops, and Are Repulsed With Fatal Results

CALCUTTA, July 30.—Seven rioters were killed and forty wounded in a conflict between a mob and a small force of state cavalry of the State of Kashmir, Northern India, according to press dispatches. News of trouble seldom comes from that part of the country. It is reported the authorities now have the situation in hand.

Printed leaflets without any signature, or anything to indicate their origin, are being circulated announcing that the Bengal revolutionary council has passed a resolution to begin a campaign of ruthless assassination of police officers.

Undoubtedly the object of these leaflets is to cause a stampede of the native police force, who hitherto have remained loyal. The circulation of these documents is a recurrence of somewhat similar work in 1915.

### *Honeymoon Ends in Suit for Annulment*

NEW YORK, July 30.—A suit against her for annulment of her marriage, a counter-suit by her for separation, and testimony as a witness in the trial of a prominent lawyer for alleged bribery of a juror, figured in the affairs yesterday of Countess Gosta Morner, formerly Peggy Hopkins Joyce, showgirl, and former wife of two millionaires.

Count Morner and Peggy Joyce were married in Atlantic City a few weeks ago, coming to New York two days later.

Rumors of differences between them had been afloat for some time, and these were confirmed late last night by the count, who stated that they began at the time of their marriage.

The Countess Morner could not be reached for a statement.

Horlick's Malted Milk — Safe Milk For Infants & Invalids

A Nutritious Diet for All Ages. Keep Horlick's Always on Hand Quick Lunch; Home or Office.

*You Get Really Good Values When Buying Your*

**Men's Wear**

Here

**SHIRTS**

In a great assortment for both business or sport wear—we have the correct shirt for every occasion—you will find our qualities good and our prices moderate.

See our English Oxford Shirts for business wear at ..... $3.00

**UNDERWEAR**

Is one of the big departments of this store. All the reliable lines are carried here--Penman's, Watson's, Stanfield's Truknit, and a wonderful wonderful range of Scotch and English goods.

Hatchway No-Button Combination, for Summer wear, at a suit .... $1.50

**PAJAMAS**

That look good and feel good—we have all kinds from cotton to silk—at present we have a good assortment in cotton and lisle finish, suitable for Summer wear, at $2.50 to $6.50

W. J. Wilson
CLOTHIERS TO MEN AND BOYS SINCE 1892
1219 to 1221 GOVERNMENT STREET VICTORIA B.C.

**Superb White Kid Pump**

Just in From the Makers

An attractively neat pump, avoiding the extreme, yet so very far above the plain.

This new shipment was only unpacked a day or two ago, and for the woman desiring something very smart in shoe aristocracy, this pump will appeal.

CATH CARTS — We Can Fit and Suit You — 1208 Douglas Phone 1125 — WM. CATHCART & CO., LTD.

MEDICAL

**Swedish Massage**

Mechanical Therapeutics, Radiant Heat, Electricity.

Consult Your Own Doctor. Hours: 1-5 and 7:30-8:30 p.m. Phone 2494, 71711.

G. BJORNSFELT, S.M., 216-17 Pemberton Blk. Also COMPETENT SWEDISH MASSEUSE.

**Meats That Ease the Cooking Problem**

The success of your cooking is half won when you start with wholesome meats. Insure tasty and economical meals by purchasing fine meats at such low prices as the following:

POT ROASTS, per lb.
BOILING BEEF, per lb.
SHOULDER ROASTS, per lb.
} 8c

CHOICE NO. 1 ALBERTA CREAMERY BUTTER, per lb. 40¢, 3 lbs. for ..... $1.15

LEGS OF PORK, lb. ..... 24¢

PRIME RIBS OF BEEF, lb. ..... 20¢
RUMP ROASTS OF BEEF, lb. ..... 20¢
SIRLOIN TIP ROASTS, lb. ..... 22¢

FRESH SIDE OF PORK, lb. ..... 15¢
CHOICE PORK SAUSAGES, lb. ..... 25¢

FREE DELIVERY PHONE 2368

NEW ENGLAND MARKET

At the Government Street Public Market

"GOOD MORNING" "Always" when you serve
SUPERIOR CHASE & SANBORN'S SUPERIOR BLACK TEA BLACK TEA BLACK
IN ½ AND 1 LB. CARTONS

The Stripes are the Sign of the Som-Mor Line
SOM-MOR (plain or salted)
FAIRY SODA
FAMILY SODA
GRAHAM WAFERS
ROB ROY SHORTBREAD
All baked in the Som-Mor Sunshine Factory
Som-Mor Biscuit
139
NORTH-WEST BISCUIT COMPANY, LTD.

# REFUSES RECOUNT IN ISLANDS RIDING

**JUDGE LAMPMAN DECIDES AFFIDAVITS NOT IN ORDER**

**Cases Cited Before His Honor Convinced Him He Has No Other Recourse to Follow**

Judge Lampman reached the conclusion yesterday morning that in the face of the authorities that had been presented before him the affidavits that formed the basis of an application before him for a recount of ballots cast in the Islands riding were not in order and he accordingly refused to proceed with the count.

Nova Scotia that were cited before him left him in the position that he felt that he should not proceed with the recount. A Supreme Court judge had found that authority did not exist to hold a recount under circumstances as to the affidavits that were filed in support of it practically identical with this one and that made it impossible for him to see it otherwise than that he should not proceed. Were he to do so under these authorities there could be made an application for an order of prohibition.

The time of the sitting yesterday was taken up with the argument of Mr. P. R. Leighton, who appeared for Dr. McIntosh, the Provincial candidate. His argument was that the affidavits were in order and he supplemented the original ones by another affidavit which he claimed could be done the return of the returning officer not having been yet made.

Mr. M. B. Jackson, K.C., who appeared on his own behalf, and Mr. W. J. Taylor, K.C., who appeared for Col. C. W. Peck, V.C., D.S.O., contended that the new affidavit differed in no material way from the original ones that were submitted.

Judge Lampman said, "I have not the slightest hesitation in saying that had I had these cases before me when I made the order I would not have made the order I did."

## *Hon. J. D. MacLean Refuses Peep at Vote Envelopes*

VANCOUVER, July 30.—The refusal of Mr. W. D. Balfour to a request of Provincials and Conservatives that they examine envelopes of absentee voters for the purpose of obtaining the voters' names and the places where they voted, has been supported by Hon. J. D. MacLean, Provincial Secretary.

# HON. JOHN HART WILL NOT LEAVE POST YET

**Finance Minister Remains in Office Until Government Can Reorganize Cabinet**

Hon. John Hart, Minister of Finance, whose resignation from that office was announced before the recent election, and who had intended to retire to private life today, will remain at his post until pending action is taken by the government in several matters of its internal organization, it was announced in the Parliament Buildings yesterday.

Mr. Hart, who has made no secret of his desire to be relieved of his ministerial duties at the earliest possible moment, has consented to the request of Premier Oliver that he will stay until definite arrangements can be made for the reorganization of the Provincial cabinet.

Among the questions which must be settled before the government can meet the House next October is that of finding a seat for Premier Oliver. Present indications are that Nelson is to be the seat chosen for the Premier to contest a by-election; but neither the Premier nor any of his colleagues can be induced to make any definite announcement as to the place or date of the by-election. It is expected, however, that as soon as the date has expired for the institution of election petitions, and the government knows for a reasonable certainty what support it can count on in the next House, the by-election will be announced. All decisions as to the reorganization of the cabinet are dependent upon the outcome of that contest.

CHARLES H. GREENHAUS

Twenty-five years old, is said to be on the way to making a million dollars by a brilliant oil stock idea that has Wall Street baffled. Here he is shown with his lawyer, making plans to fight a threatened injunction. He is a former newsboy.

BURBERRY COATS
Angus Campbell & Co., Ltd.
TREFOUSSE GLOVES
1008-10 GOVERNMENT STREET

Announcing the Arrival of a Large Shipment of
Knitted Wool and Silk and Wool
Sports Suits
FROM ENGLAND
At $17.50, $21.00, $25.00 and Up to $42.50
Announcing the arrival of a large shipment of Imported Knitted Wool and Silk and Wool Sports Suits, in a splendid range of exclusive styles and the newest colorings. If you are looking for a suit that is different, we would advise an early inspection of this fine showing. Priced from $17.50 up to ..... $42.50
VIEW WINDOW SHOWING

An Advance Showing of Women's and Misses'
New Fall Coats
In Plain and Fur-Trimmed Styles
At Much Below Their Regular Markings
You will be delighted with this advance showing of New Fall Coats for women and misses. All the new fabrics and shades for Fall are well represented, and the styles, to say the least, are very charming. We wish to emphasize the fact that the prices are most interesting and the values the best obtainable.
PRICED FROM $17.50 UP

Silk Tricolette Costume Slips at $4.95
Fine Quality Silk Tricolette Costume Slips, scalloped and embroidered at bottom in contrasting colors; sizes 36 to 42; in black, navy, grey and sand.
Very Special Value at $4.95

## *Ex-Ontario Official Is Located in California*

TORONTO, July 30.—The Toronto Globe this morning states that it is in receipt of telegraphic advices from San Francisco to the effect that Charles Matthews, former deputy treasurer of Ontario, is now located in California, and that his address is available for the provincial police and other authorities, should they display any desire to take steps looking for the apprehension of the former official charged with violation of the Secret Commission Act.

Matthews escaped from provincial police surveillance in Toronto last Spring, following the sensational disclosure before the public accounts committee of the legislature that he had participated in a three-way split of $11,000 rakeoff on a provincial government bond transaction.

**Labor Minister's Western Trip**

OTTAWA, July 30.—Hon. James Murdock's visit to the West will begin in Winnipeg on next Sunday. The Minister of Labor plans to spend a couple of days there. He is due in Calgary on August 7. His itinerary is not finally settled but as he is due back in Ottawa on August 19, it is expected that his business in Winnipeg and Calgary will occupy all his available time on his trip.

The Cameron Lumber Co. Limited
SPECIALS
Short length stock of all descriptions in Shiplap, Boards, Flooring, Ceiling and Siding, at attractive prices.
Building Material of All Descriptions
Prompt Delivery
Phone 864 or 3760
Mills at Garbally Road

W. H. Westby & Son
Landscape Architects and Garden Designers
R.M.D. No. 1, Royal Oak, B.C.
Phone Colquitz 4L.
We have a wide experience in Landscape Architecture, gained in Europe and America, and are in a position to undertake any size of landscape work.

COAL
BEST WELLINGTON
Lump, per ton ..... $11.75
Nut, per ton ..... $11.25
Victoria Fuel Co., Ltd.
1203 Broad Street—Phone 1377
A. R. Graham E. M. Brown

VICTORIA BAGGAGE COMPANY
H.M. Mail Contractors
OUR SPECIALTY
Furniture Moved, Crated and Shipped
Pool Cars for Prairies and All Points East
We Can Save You Time and Money
Largest Vans in the City
Phone 2505 506 Fort Street

PENDER ISLAND
Several acres at Port Washington, mostly good valley land, with a three-room house. Situate on the slope above Mr. Grimmer's old house. A lovely spot with every advantage—stores, schools, church and wharf close by. A pleasant social centre. Steamboat connections with Victoria and Vancouver. The best value on the island. Any furniture in house thrown in. Price $3,500.
J. C. BRIDGMAN, Estate Agent 604 BROUGHTON STREET

Substantial and Modern
Between Oak Bay Avenue and Fort Street
Fine Residence
Containing: On the Ground Floor—Large hall leading from smaller hall, large den with lockers, etc., plate glass windows, sitting-room, dining-room with built-in features, pass pantry with sink, separate washroom, kitchen, two stairways, extra lavatory. Upstairs—Three bedrooms, fine bathroom, separate toilet, porch, etc. Basement—Furnace, wash tubs, Ruud heater. Two extra large lots.
$6,000
ARTHUR COLES
1205 Broad Street Victoria, B.C.
REAL ESTATE AND INSURANCE

# CONTEMPLATE ACT TO AMEND IRISH TREATY

**Privy Council Decides That Boundary Committee Must Be Arranged by New Legislation**

LONDON, July 30.—Legislation to amend the treaty between Britain and Ireland is foreshadowed in the newspapers. It is stated that the judicial committee of the Privy Council, which was recently entrusted with the task of examining the position created by Ulster's refusal to appoint a representative on the Boundary Commission, has unanimously decided that the only way to constitute the committee is by new legislation, which will bind both the northern and southern governments of Ireland.

The British Government is said to contemplate introducing a bill at an early date, although it is recognized that such a measure would be severely controversial, would create serious trouble for the ministry and prolong the session of Parliament.

OTTAWA, July 30.—Canada was represented by Mr. Justice Duff, of the Supreme Court, on the Imperial Privy Council board which examined into the constitutional question whether the British Government could constitute the Irish Boundary Commission so long as the Government of Ireland declined to appoint a representative on the commission. The board was chosen by the Lord Chancellor and was representative of the dominions and India, as well as Great Britain.

**Death Sentence Commuted**

ROSTOB-ON-DON, Russia, July 30.—Five officials of the North Caucasian Railway convicted of theft, were condemned yesterday to be shot, but in view of the "Proletarian origin" of the culprits the court commuted the death sentences to imprisonment for ten years.

Let the "CLARK" Kitchen help you
CLARK'S BEANS
with Tomato—Chili—or plain Sauces
Enjoyable & Nourishing
At all dealers
W. CLARK LIMITED MONTREAL

# TO CHANGE METHODS ON ASIATIC PROBLEM

**Hertzog Government Will Not Enforce Class Areas Act of Smuts' Cabinet**

CAPETOWN, S.A., July 30.—The Hertzog Government does not intend to proceed with the Class Areas Act passed by the Smuts Government providing for the setting aside of areas to be selected and supplied by local urban authorities for residential or trading purposes, or both, for a particular class of persons, namely, Asiatics.

Under the act, which is aimed particularly at Indians resident in South Africa, and has caused considerable resentment among Indians generally, persons residing in the areas are prohibited from acquiring removable property or leases of property, and there are also restrictions on trading licences.

The Hertzog Government, it is announced, will consider the question of Asiatics in the Union after the present session of the House of Assembly, and it is expected that a new bill dealing with the question will be introduced.

## *Commonwealth Has Big Surplus for Year*

SYDNEY, Australia, July 30.—Assistance to the dried fruits industry by a monthly advance to the fruit growers of sums varying from five to thirty shillings a ton of fruit grown, has been decided upon by the Government, according to Premier Bruce, who added that the arrangement would be only temporary, pending a reorganization of the Fruit Growers' Association for the improvement of the marketing conditions.

It is anticipated that the Commonwealth's surplus of £12,500,000 will be distributed as follows: £2,000,000 for the remission of the income tax; £500,000 for a road grant; £5,000,000 for the reduction of the country's debt; £3,000,000 for defence; £1,000,000 for bounties, and £1,000,000 to the forest reserve fund.

**Body Identified**

VANCOUVER, July 30.—Identification of the body found floating in the water near the G.T.P. wharf on Tuesday afternoon as that of John McDonald Campbell, New Westminster, was made by one of his sons. It is thought that Mr. Campbell, who was 60 years old, was on one of the waterfront docks when he was seized by a fainting spell and fell into the water. He was subject to such attacks, his son said.

# SHERIFF GOGGIN GETS OFFICE OF MARSHAL

**Appointment of Victoria Official to Succeed Former Sheriff Richards Announced Yesterday**

Appointment of Sheriff H. W. Goggin, of Victoria, to be marshal of the British Columbia Admiralty district, in succession to Mr. F. G. Richards, former sheriff here, was announced yesterday.

Sheriff Charles Macdonald, of Vancouver, is to be deputy marshal for the Mainland.

Mr. Richards, who was both sheriff here and Admiralty marshal for a great many years, has held the latter office since his retirement from the former about two years ago. It has been known for some time that he was to relinquish his post as marshal. Sheriff Goggin's appointment was made by order-in-council dated July 15.

## *Ancient Colony Reports Million Dollar Deficit*

ST. JOHN'S, Nfld., July 30.—A deficit of more than a million dollars for the fiscal year ended last June is shown in the report of Sir John Crosbie, Minister of Finance for Newfoundland, in the annual budget statement which was presented to the Legislature yesterday.

In his report the Minister states the deficit was due in part to the removal of duties and partly to large overdrafts which, he asserts, were avoidable if proper economy were exercised.

For the current year, according to the report, it is estimated that revenues will total approximately nine millions, resulting in a surplus of $100,000. Stress was placed on conditions obtaining during the last two years as shown in the report of the Hollis Walker Commission investigating into alleged irregularities during the administration of Sir Richard Squires.

## *Mrs. Astor's Picture in Commons Raises Storm*

LONDON, July 30.—Quite a little storm has been raised in the House of Commons by hanging on a wall on the staircase a picture commissioned by Lord Astor, representing his wife being introduced to the House by the Earl of Balfour and Mr. Lloyd George when she took her seat in 1919.

Nobody seems to know who gave permission to hang the picture, and several members of all parties are offended because the sanction of the House was not obtained. None, however, avows hostility to Lady Astor personally.

A large number of the members have now signed a round robin asking the Premier to prevent the display in the House of portraits of any living person except by the assent of parliament.

**"Children of the Sun"**

TORONTO, July 30.—Richard O. Marsh, explorer, has been invited by officials of the Canadian National Exhibition to bring his group of "white Indians," discovered on the Isthmus of Darien, to this year's exhibition. Should Mr. Marsh accept the invitation, exhibition visitors would be among the first people on this continent to gaze on the children, who are believed to be the direct descendants of the Emperor Montezuma's "Children of the Sun."

# HOT SPELL CAUSES MORE FOREST FIRES

Forest fires in British Columbia are again causing serious anxiety to the provincial officials, several outbreaks having occurred in the last few days, according to the weekly fire bulletin of the forest branch, Department of Lands, as published yesterday.

"The recent hot spell has again brought about a very serious situation," says the bulletin.

There have been 1,276 forest fires in the Province this season, as compared with 662 for the same period last year and 1,583 in 1922. Vancouver district, including Vancouver Island, has had 308 fires this year.

## BETTING IN VANCOUVER

Bets recorded at the Hastings Park race meeting, Vancouver, last week, amounted to $952,294, and the revenue to the Provincial Government from the pari-mutuel tax was $46,424, according to figures published yesterday by the Department of Finance.

Betting for the week was as follows: Saturday, July 19, $155,002; Monday, July 21, $116,892; Tuesday, $118,637; Wednesday, $144,183; Thursday, $117,537; Friday, $120,453; Saturday, $179,590.

# THREE ACCUSED OF HAVING OPIUM SUPPLY

**Evidence Taken, and Police Magistrate Jay Reserves His Judgment in the Case**

Charged with having opium in their possession contrary to law, Maud Delmar, William F. Delmar and Robert Graham were tried in the police court yesterday morning by Police Magistrate Jay. The prosecution was the result of a raid that was carried out under Chief Fry and Detectives McLellan, Phipps and Stark. The premises were located on a float near the C. N. R. crossing of Selkirk Water.

The evidence of the police was that they found in the premises all the necessary equipment for opium smoking and that there was a smell of opium smoke when they entered the room where the woman was found with all the equipment produced. The woman, it was testified, admitted that she was an addict, and her appearance in court conveyed unmistakable proof that she was such.

The case was remanded until today by the magistrate, when he will give his decision.

OGDEN'S CUT PLUG
NOW PACKED IN
Vacuumized Tins

ALWAYS THE SAME
80¢ ½ lb. TIN
OGDEN'S LIVERPOOL

# The Daily Colonist

Established 1858

The Colonist Printing & Publishing Company, Limited Liability
1811-15 Broad Street, Victoria, B.C.

J. L. TAIT, Business Manager

Subscription Rates by Carrier and by Mail in Districts Contiguous to Victoria, Served by Colonist City Carriers:

Yearly ..... $12.00
Monthly ..... 1.00

Subscribers in ordering change of address should be particular to give both old and new address.

Subscription Rates by Mail:
To Canada, Great Britain, the United States and Mexico, except districts as above:

Yearly ..... $6.00
Half-Yearly ..... 3.00
Quarterly ..... 1.50

All subscription rates payable in advance. Mail subscribers are requested to make all remittances direct to The Daily Colonist.

Thursday, July 31, 1924


## REVERTED LAND PROBLEM

It bespeaks the possibility of something been done to solve the reverted lands problem that a joint discussion should have been arranged between the Real Estate Board and the members of the Reverted Lands Committee of the City Council. The hope may be expressed that every individual who will take part in this conference will do so with an open mind and a desire to establish some definite basis of action which will have the effect of stabilizing real estate values in the municipality. The property owners, constituting a great majority of the municipal voting strength, are those mainly interested. It is they that are suffering under the present dispensation. It is to their advantage that there should be some consistent and co-operative plan devised for dealing with a situation that has had a very serious effect on civic progress. The members of the Reverted Lands Committee should have definite plans to put forward, or, at least, they should outline the purpose of a campaign which was mooted by them some time ago, but of which nothing has been heard since.

There are property owners thinking seriously of the reverted land problem at this time and turning over in their minds methods of solution. One subscriber of this newspaper, who wishes his identity to remain unknown, has outlined to us a plan and we put it before the public on the grounds that it would be worthy of discussion in connection with any other plans which may crop up at the forthcoming conference. It is to the effect that there should be organized a reverted land holding and sale association, financed by a municipal loan. The board of management should be honorary, and to that board there should be transferred the control of all reverted property. It is suggested then that the Real Estate Board should be asked to furnish a sales price list of the various lots and the terms of sale for approval. The sales in connection with the operations of the land-holding company would be made by members of the Real Estate Exchange, on commission to be prearranged. One of the first steps would be to extend to the last owners of reverted properties the privilege of obtaining a restoration of these upon payment of accumulated delinquencies and penalties, or at the listed sale price, if more favorable. This privilege, it is maintained, should not be operative for more than six months, and there should be a proviso that it must be exercised on demand in the event of another purchaser being found.

The suggestion is developed further. A sales campaign is proposed, all advertising and expenses in connection with which should be paid by the Board of Management. All property purchase payments, rents, etc., would, under this scheme, be made to the City Treasurer as at present, but the accounting would be separated and in no way connected with current city revenue and expenditure. The City Treasurer would pay all accounts when certified by the proper authority. The cost of procedure along these lines, it is anticipated, would be nominal, a secretary to the Board of Management probably being sufficient. To make clear what is proposed, it may be said our subscriber points out that, with respect to reverted property, the holding company would rank in every way identical with actual owners. Out of the capital provided and the revenue from rents, sales, etc., the company would pay to the city annually a sum equal to all taxes and improvements on reverted property. In return for this payment the city would allow a special discount to the actual property taxpayers individually corresponding with the reverted property taxes received.

Under the scheme, briefly outlined, the city's annual budgets would continue as at present, that is, they would be balanced by revenue from property that has not reverted. The property assessment roll could be adjusted, with a proviso that the aggregate assessed value must not be exceeded until times improve materially. It is held that with an energetic sales campaign, such as might reasonably be expected by the adoption of the procedure outlined, the city would be the gainer. The status of the Board of Management might be similar to that of a Police Commission or a Board of School Trustees, but it would be presupposed that its duties would be outlined by the elected representatives of the city.

The proposal possesses this special feature, namely, that if it were adopted the present property owners would be relieved of the burden of the reverted land delinquencies. Their responsibility for those delinquencies would remain the same, inasmuch as interest and sinking fund must be found for the loan that would be necessary to launch the proposal. It is felt, however, by the proposer of this scheme that it would act as an immediate check on further property reversions and create a healthy tone in realty values. After all, the reverted lands of the city are and should be a negotiable asset, the value of which, to an extent, depends on the methods of marketing. It is felt that by judicious management and with a loan on the basis suggested it would be possible to sell the reverted lands for sums which would provide for repayment of the loan and place in the city treasury a surplus. Under the present policy of dealing with reverted lands money is being lost annually to the city. It is only right to say that the subscriber who has advanced these suggestions to The Colonist committed the plan to paper within 24 hours of its inception and without consulting anyone. It is put before the public through these columns solely as a contribution to the discussion, and with the statement, too, that it appears to have practical and economic value.

## THE ABSENTEE VOTE

So many complaints have arisen and so many suspicions have been aroused as an aftermath of the late Provincial election that a popular conclusion has been reached that the provision of taking the absentee vote should be eliminated from our election laws. The safeguards in connection with this vote are wholly insufficient and they cannot be made adequate. The methods employed throw open the doors for shady work, and while we do not believe for a moment that there has been any shady work, still there should be no opportunity existing for such in connection with the holding of an election. The absentee vote has left the result of the late Provincial election hung up in the air for over a month. There has been a state of political uncertainty which is bad for business. We say, eliminate the absentee vote. Returning officers and other election officials are costly enough political impedimenta without keeping them in office for weeks after an election is concluded and giving them a cumbersome task in connection with the absentee ballot, a task which is adding very considerably to the expenses of securing an expression of opinion from the people.

## MR. OSCAR LUCAS

Very deep regret will be felt in newspaper circles of this city, as well as in the business community, at the sudden death of Mr. Oscar Lucas, for a long time an honored resident. He was for many years associated with this newspaper on the Editorial Staff and subsequently joined The Times, on which he became City Editor. Those who knew him in his newspaper days and were associated with him, or worked under his direction, will remember him as a keen news gatherer, an easy writer and possessed of an earnest personality. The late Mr. Lucas was popular with all. In the newspaper field he not only made friends for himself, but for his paper as well, and that is a capability that no good newspaperman should lack. To his business ventures Mr. Lucas brought to bear a shrewdness and judgment which he exercised for several years here before leaving for Seattle. It was only a brief few weeks ago that he was back in Victoria, apparently in good health and anxious to make arrangements to come and settle here again. Death has intervened and prevented his return to the place he loved so well. The Colonist extends its deepest sympathy to his widow and son and the other surviving members of his family.

---

The manager of one of the largest radio companies in the United States does not predict success for the broadcasting of political speeches during the Presidential election campaign. He says: "The ordinary political speech, as we have known it for years to be delivered from platforms in political campaigns, will not go at all with radio audiences. They will tune out in the middle of it and get some station that is sending jazz or a symphony concert."

---

The Daily British Whig of Kingston, Ont., says: "It should not be necessary for a country to have fifteen or twenty different taxes. There are about that many in Canada, counting nearly ten Dominion taxes and five each of the Provinces and municipalities. A more simple system of half a dozen, which would, of course, require high taxes, would be preferable and a good step in this direction would be the abolishing of these stamp taxes."

---

The endurance shown by the Finns in the Olympic games as witnessed by their remarkable string of victories in the long distance events shows that the Nordic races by no means have it all their own way in the field of athletics. The Finns are Mongols by ancestry. They are really more akin to Indians than to members of the white race. Their weather makes them a hardy race, for they have nine months Winter and the balance can be described as little better than cool weather. They are never subjected to the extremes of heat and cold, and live under conditions which are health giving in the development of an enduring physique.

## *Note and Comment*

By R. B. D.

The people of Vancouver must be tough—very, very tough—much tougher than we ever thought they were; and readers of The Colonist, if they read the part of the paper we believe they ought to read, know what to think of the people of Vancouver.

• • •

But perhaps tough is not the proper word to use in the case under consideration. Critical readers of The Colonist will also have observed that we often use wrong words in wrong places. Rugged is the word we should have used in the first sentence of this paper. The people of Vancouver, then, must be very, very rugged, because five of them were struck by lightning the other day and they experienced no inconvenience worth speaking of.

• • •

If five people in Victoria, five people in any other part of Canada, or five people in any other part of the world, had been struck by lightning, few of them would have survived the shock; few of them would have lived to tell newspaper men all about how it felt to be caressed by bolts of lightning. Vancouver's noble, rugged five were simply shaken up a little, probably just stimulated a trifle, by their rather startling experience. They will now be more aggressive and diligent in business, more determined than ever to do their little bit in making Vancouver presently the chief city on the Pacific Coast and ultimately the chief city in the world. They saw the lightning directing its course towards Victoria; they said it shall not pass, and they arrested it. Vancouver expects every Vancouverite to do his duty.

• • •

In one respect this has been an unique year in the history of Victoria. Thrice within the year there has been heard the rumbling as of distant thunder, and at least five times there has been seen the flash of distant lightning. On none of those occasions did a citizen of Victoria have an opportunity to play the part alleged to have been played by one Ajax and defy the lightning. The vagrant electric "juice" did not approach close enough for that. In Vancouver, we are told, it was so close that the air was permeated as with sulphur.

• • •

But that is just like Vancouver. It always reserves everything for itself. It could not even relax sufficiently to share a thunder storm with us. We suspect that it told those Scottish editors who were on the Coast a few days ago that there really was nothing on Vancouver Island worth going to see—that Victoria is so extremely English in its looks, manners and environment that a visit to this place would have been a waste of time and opportunity. If we had had an opportunity of talking to those misguided journalists, we could have told them, and furthermore could have proved to them, that there is no place in the world that looks so much like home to a Scotsman as Vancouver Island, no place in the world where there are such opportunities for Scotsmen as on Vancouver Island.

• • •

Nevertheless, Vancouver Island is not going to be ignored by some Scots, notwithstanding the inspired disdain of the Scottish agricultural journalists. A dispatch from Montreal states that a colony of Scottish fisherfolk will be established on the West Coast of the Island during the present year. It will be composed of fifty families to begin with, and if we know anything about the Scottish people, their ways and their manners, those fifty families will add rapidly to their numbers; and if they are true to the traditions of their ancestors, fishermen born and fish curers by trade, they should prove most desirable settlers.

---

Mr. Pussyfoot Johnson, an apostle of Prohibition, is assuredly the most sanguine man in the world, possibly the most sanguine man who ever lived. He says he is going over to Egypt to make it dry. He also says he can now afford to conquer new worlds for Prohibition because he has made the United States dry.

• • •

But is the United States as dry as it looks from the viewpoint of Mr. Pussyfoot Johnson? If the things that are written for the newspapers of the United States are true—and we believe they are substantially correct—the people of the United States are thirstier than ever and the country is wetter than ever. The bootleggers are making fortunes and the manufacturers of "dope" are doing equally well and poisoning multitudes of persons into the bargain.

• • •

So far as we have been able to observe, there is not an outstanding student of current events in the United States who does not deplore the conditions that have been developed as a result of the adoption of Prohibition. The politicians, of course, have nothing so say on the subject. They are too astute politicians for that. The Prohibitionists are the largest voting minority in the country. They have the power to destroy any political party that dares to set itself up against their pet "bug." Their votes are of the utmost value, and the political leaders will pay the very highest price for them, just as the politicians will pay the price demanded by any other minority that holds the "balance of power" as between the Republicans and Democrats.

So there you are. Prohibition is incorporated in the constitution, and nothing short of a revolution can amend the constitution. But what do people who are told they cannot have a thing care about the constitution? The very fact that they are forbidden to "touch, taste or handle" liquor of any kind makes them more determined to have it. Prohibition arouses the spirit of dogged determination that appears to be inherent in human nature to have what it is told it must not have, and for that reason promotes intemperance in the consumption of intoxicants.


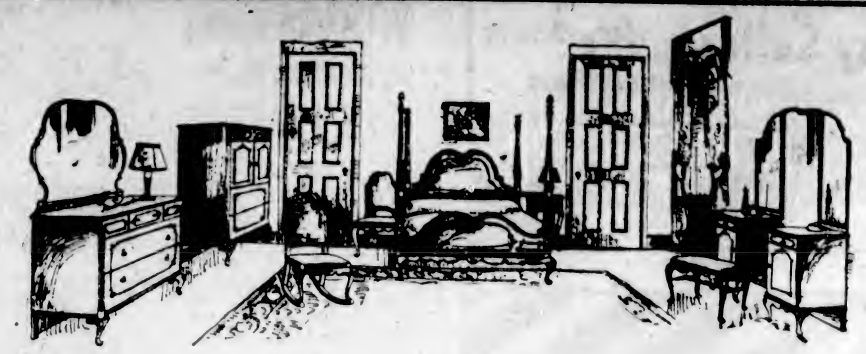

# Weiler's August Home-Furnishings Sale Begins Tomorrow Morning

The biggest sale of the whole year begins at this big home-furnishing store tomorrow morning. All departments contribute bargains that will save many dollars for those with furnishing needs to fill. Throughout the store selections of merchandise are complete---offering a variety of desirable values such as few stores in Canada can equal.

## FURNITURE FOR EVERY ROOM AT DRASTIC REDUCTIONS

### Bedroom Furniture

Handsome Ivory Enamel Bedroom Suite, complete in five pieces. Regular $250. Sale Price ..... $195

Walnut Finish Bedroom Suite of five pieces. Regular $250. Sale Price ..... $195

Superior Quality Ivory Enamel Bedroom Suite of six pieces. Regular $300. Sale Price ..... $225

Solid Walnut Bedroom Suite of five pieces. Regular $350. Sale Price ..... $295

French Grey or Ivory Enamel Dressers. Regular at $54.00. Sale Price ..... $36.50

One only, Grey Enamel Dresser. Regular $40.00. Sale Price ..... $27.50

Walnut Finish Dresser. Reg. $55.00. Sale Price ..... $37.50

### Dining-Room Furniture

Walnut Dining-Room Suite, comprising buffet, oblong extension table and six chairs. Reg. $220. Sale Price ..... $167.50

High-Grade Eight-Piece Dining-Room Suite of Fumed Oak. Regular $237.50. Sale Price ..... $175.00

Eight-Piece Walnut Dining-Room Suite. Regular $206.50 Sale Price ..... $165.00

Fumed Oak Dining-Room Suite, comprising round extension table and six chairs. Regular $100. Sale Price ..... $75.00

Two only, Odd Buffets, oak or walnut finishes. Regular $85. Sale Price ..... $57.75

Breakfast-Room Suites, in choice of ivory or grey enamel. Regular $50.00. Sale Price ..... $39.50

### Living-Room Furniture

Three-Piece Tapestry Covered Chesterfield Suites, in a choice of roll or pillow arm designs. All with loose, Marshall spring cushions. Quality of material and workmanship guaranteed.

Regular at $350.00. Sale Price ..... $275.00

Regular at $275.00. Sale Price ..... $197.50

Regular at $225.00. Sale Price ..... $165.00

Regular at $195.00. Sale Price ..... $149.50

Odd Chesterfield Couches with high-grade tapestry coverings.

Regular at $175.00. Sale Price ..... $129.50

Regular at $95.00. Sale Price ..... $79.50

Regular at $85.00. Sale Price ..... $67.50

### Beds and Mattresses

All-Steel Beds, in walnut or ivory enamel finish. Handsome designs. Regular at $35.00. Sale Price ..... $25.00

White Enamel Iron Beds. Reg. at $10.75. Sale Price ..... $8.50

Pure White Cotton-Filled Mattresses, in sizes 4.6, 3.3 and 3 foot. Sale Price ..... $7.50

### Staple Goods Specials

**Sheeting.** Good stout quality, full bleached and very durable.
63-Inch. Reg. 75c yard. Sale Price ..... 59c
72-Inch. Reg. 85c yard. Sale Price ..... 69c
80-Inch. Reg. $1.25 yard. Sale Price. $1.10

**Pillow Cases.** Hemmed and ready for use. Extra good quality and value.
Sizes 40 and 42. Reg. 35c. Sale Price ..... 25c
Sizes 42 and 44. Reg. 50c. Sale Price ..... 35c

**Towels.** Colored Terry towels. Special sale values.
Size 18 x 34. Reg. 50c. Sale Price ..... 39c
Size 18 x 38. Reg. 70c. Sale Price ..... 50c
Size 20 x 40. Reg. 85c. Sale Price ..... 79c

### Drapery Bargains

**Marquisette Curtaining.** 36-Inch. Regular 95c yard. Sale Price ..... 75c

**Colored Madras.** 50-Inch. Regular $1.50 per yard. Sale Price ..... $1.23

**Figured Scrim.** 36-Inch. Regular 90c yard. Sale Price ..... 50c

**Cretonnes.** Bedroom patterns, 31-inch. Regular $1.75 yard. Sale Price ..... 98c

**Cumberland Prints.** Remnants of sufficient size to make chair covers or curtains. Regular $1.75 yard. Sale Price ..... $1.49

### Linoleum and Carpet Bargains

**Seamless Wilton Rugs.** Superfine quality and beautiful colorings. Size 9 x 12. Regular $130.00. Sale Price ..... $97.50

**Wilton Rugs.** Appealing shades and patterns. Every price greatly reduced.
Size 9 x 9. Sale Prices from ..... $45.00
Size 9 x 10.6. Sale Prices from ..... $60.00
Size 9 x 12. Sale Prices from ..... $67.50

**Brussels Squares.** Durable rugs of excellent quality and value at these sale prices.
Size 9 x 9. Sale Prices from ..... $25.00
Size 9 x 10.6. Sale Prices from ..... $33.50
Size 9 x 12. Sale Prices from ..... $43.50

**Inlaid Linoleum.** Big choice of patterns; suitable for all rooms. Sale Price, per yard, from ..... $1.79

**Printed Linoleum.** Sale Price, per yard, from ..... 84c

# WEILER BROS., LTD.

Government Street — *Complete Home Furnishers* — Opposite Postoffice


## *Today—July 31*

### *Is the Anniversary of:*

Birth of Princess Augusta, of Brunswick, daughter of King George III; London, 1737.

Death of Ignatius Loyola, founder of the Jesuits; Rome, 1556.

Death of Martin Harpertoon Tromp, Holland's great admiral, killed in battle with the British fleet off the Texel; 1653.

Third Battle of Ypres; 1917.

Passing of Rupert's Land Act; 1868.

### Federation of University Women

CHRISTIANIA, Norway, July 30.—The Congress of the International Federation of University women opened here yesterday. Twenty nations are represented by 300 delegates. Dr. Nansen delivered the inaugural address for the Royal University. He told the delegates that the salvation of the world depends upon the development of international good feeling and Christian spirit, which he hoped the University women would be able to uphold and promote.

### Lieut.-Col. George Thaire Dead

St. CATHERINES, Ont., July 30.—Lieut.-Col. George Thaire, Bursar of Ridley College for thirty years and a former commanding officer of the old 19th Infantry Regiment, died today.

## *Poems That Endure*

Unfolding all the chains that tie
The hidden soul of harmony.
—John Milton.

### CANADIAN BOAT SONG

Faintly as tolls the evening chime
Our voices keep time and our oars keep time.
Soon as the woods on shore look dim
We'll sing at St. Ann's our parting hymn.
Row, brothers, row, the stream runs fast,
The rapids are near and the daylight's past.

Why should we yet our sail unfurl?
There is not a breath the blue wave to curl.
But when the wind blows off the shore,
Oh, sweetly we'll rest our weary oar.
Blow, breezes, blow, the stream runs fast,
The rapids are near and the daylight's past.

Utawas' tide! this trembling moon
Shall see us float over thy surges soon.
Saint of this green isle, hear our prayers,
Oh, grant us cool heavens and favoring airs
Blow, breezes, blow, the stream runs fast,
The rapids are near and the daylight's past.
—Thomas Moore.

## FIFTY YEARS AGO TODAY

(From The Daily British Colonist of July 31, 1874.)

From Nanaimo we learn that the miners in the Douglas mine have struck work, alleging as a reason dissatisfaction with the company's physician and that little or no work is being done. The company's manager states the agreement is for two years, and having six more months to serve the gentlemen cannot be dismissed.

The roads now being built through Kaquimalt district are progressing. The nature of the country is unfavorable for roadmaking, and there are very grave doubts expressed as to whether the line selected is the best that could have been adopted.

P.S. Customs—Colonel Briggs will be Deputy Collector of Customs for the Puget Sound District under Mr. Webster, the new Collector. Mr. Webster will take charge next Saturday.


# ORDER COAL TODAY

Today is the last day on which

# CASSIDY WELLINGTON

can be bought at the reduced price

"IT COSTS NO MORE"

**Weston Coal Co.**

1700 Douglas St. Phone 828

ESTABLISHED 1885

**Why Suffer in the Feet**

Ask for the Shoe with a Built-In Arch.
For Ladies and Gentlemen.
All Sizes and Widths.

**Maynard's Shoe Store**

649 Yates St. Phone 1232

WHERE MOST PEOPLE TRADE

**Prices of Flour and Feed Are Rising**

You will be well advised to place your month's order now by phoning "TWO-NINE-OH-EIGHT"

**Victoria Feed Company, Ltd. (Hugh Allan)**

1901 Government Street Victoria, B.C.

AT ALL TIMES THE WISHES OF OUR CLIENTS ARE RESPECTED

B.C. FUNERAL CO. HAYWARD'S LTD

**ORDER GLADIOLI BULBS NOW**

for Spring delivery. See our windows for sample blooms.

**W. J. SAVORY**

1421 Douglas Phone 1924

Refreshing Summer Drinks

**JAMESON'S**

Effervescent Persian Sherbet and Lemonade Crystals

Put Up in Large Cans

**25c**

*A British Columbia Product*

All Grocers Sell Them

**GREAT BARGAIN**

Second-Hand Delco Lighting Plant, almost new. For particulars,

**SUN ELECTRIC CO.**

1306 Douglas Street—At Yates

Canadian Independent Telephone Tuner and Detector, complete in mahogany cabinet .....$50.00

**WESTERN CANADA RADIO SUPPLY, LTD.**

642 Fort St. Phone 1949

**Producers Rock and Gravel Co., Limited**

SAND AND GRAVEL

Scientifically graded and washed with fresh water.

Largest Capacity in Canada

1902 Store St. Phone 305

ASK FOR

**Vimpa Ice Cream**

De Luxe

It's Pure

Made from sweet cream produced by the farmers of Vancouver Island.

Vancouver Island Milk Producers' Association

Phone 663 930 North Park St.

## Canada's Story Day by Day

By BLODWEN DAVIES

**July 31**

As the Dominion of Canada gradually added one province after another to the confederation of governments it became recognized as the main British administration of America. Here and there were British-owned territories which it was deemed wise to place under Canadian jurisdiction to centralize governing power on this continent. For this reason there was passed an Imperial Order-in-Council, on this day in 1880 which declared that from and after September 1, 1880, all British territories and possessions in North America "not already included within the Dominion of Canada, and all islands adjacent to any such territories or possessions shall (with the exception of the Colony of Newfoundland and its dependencies) become and be annexed to and form part of the said Dominion; and become and be subject to the laws, for the time being in force in the said Dominion, in so far as such laws may be applicable thereto." These new dependencies of Canada brought the total area of the country to 3,729,665 square miles. Australia is probably the only country more sparsely populated than Canada. Canada's percentage of population is still only 2.4 persons to the square mile, Australia's 1.8 per square mile. Compare this with Belgium where 666.2 persons to the mile is the record. Canada has plenty of room to grow, and when the fertile West has millions more tilling its soil, the mineral belts yield more of their wealth, and the factory wheels are humming with industry, Canada will assume more of the world honors which are her due as eldest daughter in the great British family.

**Moose Elected Supreme Dictator**

NEW YORK, July 29.—Willard A. Markle, of Rochester, N.Y., was elected supreme dictator of the Loyal Order of Moose at the convention of the organization here.

Over 1,000 motors are required to operate the Panama Canal.

2655 DOUGLAS

STAR CONSTRUCTION COMPANY LIMITED

PHONE 307

**Broken Bubbles**

When we read of building booms bursting in other places, throwing thousands out of employment, we are thankful we live in dear old, steady Victoria. It's not just houses but HOMES that are built here. Our designer's office is still busy getting plans ready for more beautiful homes.

SNAPPY SONG HITS ON

**Brunswick Records**

Lazy .....Al. Jolson
Home in Pasadena .....
.....Al. Jolson
Jealous .....M. Harris
Oh Gee, Georgie ...M. Young
Never Again .....Al. Jolson
Mr. Radio Man ....Al. Jolson
Hula Lou .....M. Young
Dancin' Dan .....M. Young

**KENT'S**

PHONOGRAPH STORE

Phone 3449 641 Yates Street

Good Fir **WOOD** $4.00 Per Cord Load

**Lemon, Gonnason Co.**

Phone 77 Ltd. 2324 Govt. St.

THE Quality Tells TEA JAMESON'S THATS WHY Sells

**A New Shipment of 18K White Gold Ring Settings Has Just Arrived**

These rings are in the new white gold, alloyed with pallaidium, a by-product of platinum, making them almost indistinguishable from the real platinum rings; the designs are beautiful and the prices low. We set your own stones free of charge in these new settings.

**E. G. MAYNARD**

1307 Douglas Street Phone 3804

## FORMER RESIDENT DIES IN SEATTLE

**Mr. Oscar Lucas, After Short Illness, Passed Away Yesterday Morning in Sound City**

There passed away at Seattle early yesterday morning Mr. Oscar Lucas, who for a long time was a resident of this city. Some time ago he moved to Seattle and had resided there for about two years, but expected within a few days to return to Victoria. His death was very sudden as his friends had no intimation up to Sunday that he was other than in normal health. He had on that day been taken to the hospital suffering from appendicitis and the operation, followed by complications, resulted in his death yesterday.

Mr. Lucas was born in Ontario, but came to the West with his parents while quite young reaching Victoria about thirty years ago.

Early in life he joined The Colonist news staff and for some years was a member of the reportorial staff, transferring then to The Times where for a considerable time he followed journalism. Specializing on shipping news he became a very close friend of a wide circle of seafaring and transportation men.

Mr. Lucas later turned his attention to mercantile pursuits, entering into the crockery and fancy goods line, which he followed for a number of years, his business place being known as the City Fair. Retiring from that business, he moved to Seattle less than two years ago and entered into the coal and wood business there, but a few months ago disposed of his business and was preparing to return to Victoria to live.

He is survived by his widow, formerly Miss Winnie Smith, of Toronto, and one son, Oscar, who is at present employed with the Standard Oil Company in Seattle. Three sisters are resident in this city, Miss Mary Lucas, of the teaching staff of the city, Miss Joanna Lucas and Miss Bessie Lucas.

The body will be brought to this city for interment. The funeral arrangements have not been made as yet.

### *OBITUARIES*

FAGG—The remains of the late Arthur Alfred Fagg, who passed away last Thursday afternoon at Port Alice, were laid to rest in Ross Bay cemetery yesterday afternoon. Service was held at the Thomson Funeral Home, 1625 Quadra Street, at 2:30 o'clock, when the Rev. Dr. Campbell officiated. The hymns sung were: "Nearer, My God, to Thee," and "Lead, Kindly Light." Mr. Lawton Partington presided at the organ. There were many friends present, and many beautiful floral designs covered the casket and hearse, showing the high esteem in which the late Mr. Fagg was held. Britannia Lodge No. 73, A.F. & A.M., turned out in a body to pay their last respect to a departed brother. Worshipful Master Cameron read the Masonic burial service. Among those present were members of the Army and Navy Veterans, Ladies' Auxiliary to the Army and Navy Veterans, and members of the Pacific Salvage Company. The following acted as pallbearers, all members of the Masonic craft: Brothers H. F. Browne, H. Pearson, and W. J. Edwards; Brothers E. S. Michell, H. Lorden and J. E. Day represented the Army and Navy Veterans.

EGLER—There passed away Tuesday evening at his home, 2606 Wark Street, John Jacob Egler, aged 72 years. He was born in Erie, Pa., and had lived in Victoria during the past six months. The remains are resting at the B.C. Funeral Chapel until Saturday morning, when they will be removed to the Scott Building, where service will be conducted by the Standfast Bible Students at 3:30. Interment will take place at Ross Bay cemetery.

BUCK—The funeral of the late Mr. David John Buck will take place from the B.C. Funeral Chapel Friday afternoon at 1:50, proceeding to Christ Church Cathedral, where service will be held at 2 o'clock. The remains will be laid to rest in the family plot at Ross Bay cemetery.

WALKER—Service over the remains of the late Mrs. Kate Walker will be conducted by the Rev. F. H. Fatt in the chapel of the B.C. Funeral Co. this afternoon at 2 o'clock. Interment will take place at Ross Bay cemetery.

FRASER—The remains of the late Mr. John Fraser, who passed away in this city last Sunday, will be laid to rest at Royal Oak Burial Park. Service will be held in the B.C. Funeral Chapel at 11 o'clock Friday morning.

AUSTIN—The funeral of the late Miss Winnifred M. Austin took place yesterday afternoon at 2 o'clock from the B.C. Funeral Chapel, where service was conducted by the Rev. F. A. P. Chadwick. Many friends attended, and the casket was covered with floral tributes. The remains were laid to rest at Ross Bay cemetery.

EASTMAN—The funeral of the late Mrs. Euphemia Eastman took place yesterday morning at 9.45 from the B.C. Funeral Chapel, proceeding to St. Andrew's Cathedral, where Rev. Father Wood conducted mass and funeral service. There was a very large attendance of friends, and many beautiful floral offerings covered the casket and hearse. At the graveside Rev. Father Leterme conducted service. The following gentlemen acted as pallbearers: Messrs. R. Winter, J. S. Winter, G. H. Prescott, J. Birney, H. G. Brown and A. E. Collis. The remains were laid to rest in the family plot at Ross Bay cemetery.

**To Continue Transamerica Air Mail**

WASHINGTON, July 30.—Performance of the New York-San Francisco air mail service and the quantity of mail offered for transmission have been so highly satisfactory that Postmaster-General New has decided to continue operation of the present schedule indefinitely. The original order establishing the service called for one month's operation.

Quinine-bearing bark has been found in large quantities in New

**After-Eating Distress**

and all forms of stomach trouble, such as gas, pains, acid, sour, burning stomach, are all relieved in two minutes by taking Je-To. Je-To sold by all druggists. (Advt)

## JESSIE HAS NEW ONE

Jessie, dexterous monkey at Hamsterley-Lakeside, has added another stunt to her extensive repertoire. Yesterday afternoon a bicycle was left close to her cage, and while the rider was absent, Jessie reached out, unscrewed the valve in one of the tires, and let the air out. She also chewed the rubber on the valve.

## Under the Clock

City Hall Activities in Brief

Outside of the fact that the City Treasurer's Department is to be renovated, there is nothing doing at the City Hall of much public interest. There appears to be general relief over the redecorating of the Treasury Department. The paper on the ceiling hangs in tatters over the door through which the reporter is wont to enter, and the dark green and smoky shades now prevailing are not of the loveliest.

The notices of next year's assessment are now being prepared and will be issued by the middle of August. The tax notices for this year will go out by the same time.

It is expected that the addition to the Children's Aid Home on Pandora Avenue will be ready for use by the time the children arrive back from camp at the end of August. They are enjoying themselves under canvas at Sooke at the present time.

The Cemetery Board will meet shortly to plan for the expenditure of the funds secured through the recent sale of $10,000 worth of debentures.

The building permits for this month are far behind the total of July, 1923. Up to last night the permits had aggregated $22,099 since the first of July, while in the same month last year the total was $152,815, the feature then being the $117,000 permit covering the construction of the new Bank of Nova Scotia building at the corner of Douglas and Yates Streets.

Mayor Hayward has returned to Shawnigan Lake to complete his vacation which has been broken several times by visits to the city in connection with civic affairs.

## SUMMER SCHOOL WILL HEAR YALE LECTURER

**Dr. Charles Upson Clark to Address Students on New Countries of Europe**

Victorians are to have the opportunity of hearing a lecturer of rare talents and of international reputation in the person of Dr. Charles Upson Clark, one-time professor of history in Yale University, and an honored member of the American Academy in Rome. Dr. Clark will give a series of lectures under the auspices of the Provincial Summer School for teachers, now in session in Victoria.

The first lecture of the series will be given on Friday evening, in the auditorium of the High School, commencing sharp at 8:30. The subject of the lecture for Friday evening is "The New Countries of Central and Eastern Europe and Their Progress."

Few men living have made such extensive studies of Southern and Eastern Europe as has Dr. Clark. During the great world war, with the aid of the Italian Government, he spent most of two Summers visiting the various Italian armies from the lower Piave up to the Alps, as well as in France, and also to the Albanian and Macedonian fronts and Salonika.

## VANCOUVER WRIT MUST BE IN BY SEPTEMBER 2

The Government has extended until September 2 the date by which the Vancouver election writ must be returned. The extension was allowed by order-in-council passed yesterday, and was made necessary by the recount of the Vancouver ballots now in progress.

**DAUGHTERS OF ENGLAND**

Princess Alexandra Lodge, No. 18, will hold its annual picnic at Beaver Lake on Wednesday, August 6. Tallyhos will leave the public library at 10:30 a.m. The lodge will provide tea, sugar, milk and ice cream free. Hot water can be obtained on the grounds at a small charge. The lodge hopes to see a large turnout of members and their friends. Sister and brother lodges are invited to attend. Children under ten will be conveyed free. There will be all kinds of sports during the afternoon. The social convener, Sister C. Smith, and her committee hope every member will help to make it a great success.

**PARKSVILLE JUMBLE SALE**

PARKSVILLE, July 30.—The jumble sale under the auspices of the Women's Auxiliary, which was held on the lawn of Mrs. A. L. Smith's residence, was one of the most successful sales that have been held this season. The home cooking stall deserved especial mention, as the goods donated by various residents of Parksville were both rich and plentiful.

Refreshments of ice cream and tea were served during the afternoon.

The proceeds, which amounted to over $80, go to the new Parish Hall fund.

**FUNERAL AT NANAIMO**

NANAIMO, July 30.—The remains of the late Mrs. O'Bryine were laid at rest yesterday morning in the Roman Catholic cemetery, the funeral taking place from Jenkins' parlors at 8:50 to St. Peter's Church at 9 o'clock, Rev. Father Heynen officiating. The pallbearers were Messrs. Colin Campbell, J. Dwerr, O. Bowe, J. Shearwood, W. Amanasco and J. W. Brown.

**Edmonton Wage Dispute**

OTTAWA, July 30.—James Smith, of Edmonton, has been appointed chairman of a board of conciliation which will investigate the wage dispute between Edmonton coal operators and their employees. The object of the inquiry is understood to be the negotiation of a new wage agreement.

## USE SHARP WORDS IN POLICE COURT

**STUART HENDERSON CLASHES WITH MAGISTRATE JAY**

**Time Is Allowed to Give Opportunity to Take Appeal Before the Supreme Court**

The O'Neill case in the Saanich court, where the accused is charged with indecent assault, has been adjourned for one week. Before this disposition of the case was reached in the court yesterday morning there was a rather sharp exchange of views between Magistrate Jay and Mr. Stuart Henderson, representing the accused, while Mr. E. L. Tait, for the prosecution, attempted to pour oil on the troubled waters.

Mr. Henderson, upon the charge being read, took exception to the trial being taken by Mr. Jay. He alleged bias on the part of the latter, and contended that the information in the present case was practically the same as at the former trial of the accused. Quoting from the proceedings at the former trial, Mr. Henderson contended that the language that was used by the magistrate was of a threatening kind, and in view of the opinion that was expressed by him in court that he was not a proper person to try the case, which was really a retrial.

Mr. Jay, summarizing the situation as it appeared to him, alluded to the two sections of the code under which the proceedings could be taken, stating as follows:

**Magistrate's Statement**

"It is provided by Section 773 of the Criminal Code that whenever any person is charged before a magistrate with indecent assault upon a female not amounting, in the magistrate's opinion, to an assault with intent to commit rape, and that was the case here, the magistrate may, subject to the subsequent provision of this part, hear and determine the charge in a summary way. It is provided by Section 776 of the Code, Part 16, that the jurisdiction of the magistrates in the Province of British Columbia, Prince Edward Island, Saskatchewan, Alberta and in the Northwest Territories and Yukon Territory, under this part, is absolute, without the consent of the party charged, except in certain cases mentioned in that paragraph, which does not include the offence charged in this case. Notwithstanding that provision, it has been held by one of the learned judges of the Supreme Court that I had no jurisdiction to try this case without having first obtained the consent of the accused. Now I must say, with all respect to that decision, that in my opinion the learned judge was quite wrong, and I am supported in that contention by a previous decision of Mr. Justice Gregory, in the case of Rex vs. Smith, a case that came before me some two years ago. In that case a man was charged before me with this same offence, namely, indecent assault upon a female. I disposed of the case summarily without asking the consent of the accused, considering then, as I do now, that I had jurisdiction. I convicted the man and sentenced him to a term of imprisonment. He appealed the case before Mr. Justice Gregory. The same question was there raised on his behalf, namely, that I hadn't jurisdiction. Mr. Justice Gregory dismissed the appeal and held that I had that power.

**Knows Jurisdiction**

"I have been acting as magistrate for some seventeen years, and I have had the Criminal Code at my elbows for all that time, giving it careful consideration and study, and I think I know my own jurisdiction, notwithstanding the opinion which has been expressed by the learned judge of the Supreme Court.

"With regard to this case, I have come to the conclusion that it is a case in which Section 784 might be considered. It is the same part of the Code to which I have referred. This section provides that I should hold a preliminary investigation, and if the evidence is such that there is a prima facie case, it can be tried by indictment rather than summarily.

Mr. Henderson—You are puting an interpretation on that section which is not correct. There was not a previous conviction of this man in one way, and there was in another, but there is not such a previous conviction as would prevent him from electing before a proper magistrate t take summary conviction, and he is bound to get that, and you are straining that section again in your own favor in order that you may be permitted to have something to do with this case.

The Court—I cannot permit a remark of that kind to pass.

Mr. Henderson—I do, and I say it advisedly, that you are so biased on this case that you are even misinterpreting the section of the Code.

The Court—I cannot allow anything of that sort to pass.

**Lawyer Objects**

Mr. Henderson—I object. A preliminary hearing is not a full trial, but it is such that a man may be discharged from it. What chance has this man to be dismissed at the preliminary? You would stultify—

The Court—I am ready for you to apply for a writ of prohibition if you wish to do so.

Mr. Henderson—Give me time to do it, and I will do it.

The Court—I will not allow anything to stand in the way of this prosecution so far as I am concerned.

Mr. Henderson—I certainly propose to do it. The judge will be here again on Wednesday.

The Court—I am not going to wait for any judge.

Mr. Henderson—You mean you will not adjourn this case for one week?

The Court—No.

Mr. Henderson—There again you are showing prejudice. This is the first time I have appeared on this charge. I am entitled to an adjournment, especially as I have been busy on other cases in the meantime. I am entitled to it as a matter of course. Do I not get it?

Mr. Tait—I think, Your Honor, I might interject a remark. If it is going to place Your Honor in an embarrassing position I would accede to any suggestion permitting this case to come before anyone else.

The Court—I have no objection to it coming before anyone else. Is there anyone else to try it?

Mr. Tait—I merely made that remark out of deference to the Court. I believe that the remarks of Your Honor have been very well merited, owing to the class of evidence adduced. This kind of thing has come to be a very sorry matter for the public.

Mr. Henderson—It is an injustice that is being fought, and injustice from those who know better.

**Asks for Remand**

The Court—Well if you want a remand, Mr. Henderson.

Mr. Henderson—I ask a remand for one week.

The Court—I do not see why I should grant a remand for one week.

Mr. Henderson—I have to go to Vancouver to get my writ of prohibition, and I have to give certain notice to you. I have to give six days' notice to you.

The Court—It is doubtful if any judge will prohibit the trial of this man. It is a very serious offence.

Mr. Tait—His Honor is not attempting to try this case at all.

Mr. Henderson—His Honor is depriving us of a right, that is the right to elect under summary conviction by trying the case. Unquestionably he is. He has so stated.

Mr. Tait—Will Your Honor remand for one week to come up before you?

Mr. Henderson—I take a remand without waiving the objection that you should not try the case.

Mr. Tait—You ask for a remand and you have got it.

Mr. Henderson—I still maintain my objection.

The case was adjourned for one week.

Lovely Designs in the New

**Blouses**

Pretty variations of the over-blouse effect predominate in this new display of blouses. The materials are crepe de Chine, satin, English broadcloth and seersucker, and the four fashionably correct shades are white, sand, grey and flame.

The designs afford a choice of long or short sleeve effects, with trimmings of jabot fronts, fine pin tucks, lace, etc. Prices

$5.00, $8.50 to $11.50

Suits and Coats on Sale at Half Price

Phone 3983 **Scurrah's** LIMITED 728-730 Yates Street

## Letters to the Editor

No letter to the editor will be inserted except over the proper signature and address of the writer. This rule admits of no exception.

**An Anti-Knocker Club**

Sir,—Could I crave a small amount of your valuable space to try and impress a few of our fellow citizens with the simple fact that we must start to "boost" our city.

The time has come when the knocker and the kicker must go. We must stand together as one vast community unit to boost and praise our city. I would like to see every business man and in fact every citizen of this city, when anyone starts to "knock" tell the party not to "knock" but to "boost." We have no room for knockers, and it is the knocker who has been doing 90 per cent of the harm.

One of the tourists at the Auto Camp the other day said: "I don't know what is the matter with the citizens of Victoria, either you are too lazy or you don't care, for there is no reason in the world why you should not have a larger city than you have. God has done 90 per cent of the work for you, surely you should be able to do the other 10 per cent."

I would like as many of the citizens as feel they can join me in forming an "Anti-Knocker Club," and when a man starts to knock tell him to stop it, that if he cannot speak good of Victoria to speak no evil, because one knocker in our community does more harm than 100 new settlers will do good. Let's all start to "boost"; that is what put Los Angeles on the map and what is making it grow. It was only a small city a few short years ago. When anyone writes a letter to their friends "boost" Victoria.

Another party told me only yesterday that they were coming home on the Bellingham-Sidney ferry and overheard a conversation between two ladies who had become acquainted during the trip, and as they neared Sidney, one lady said to the other, "My, I'm so anxious to see Victoria, I haven't seen it for twenty years," and the other lady replied, "Oh, don't worry, it's just the same as it was when you left it." This is just an example of the thoughtlessness of some of our citizens.

I have been a resident of the city of Victoria for fifteen years and have seen some wonderful changes and improvements, and firmly believe that we must all begin and start a "Boosters' Club." Who is with me?

C. W. STOCKER.

1008 Blanshard Street, Victoria, B.C., July 30, 1924.

**Jordan's System of Systems**

Without doebt our Dr. Jordan was the first to execute—if not to conceive—the combining of all drugless systems that are sensible and scientific into one great system of Health Restoration and disease prevention.

Jordan was obliged to coin a new name for those who study and practice his system, so as to distinguish from all other systems, so ENERGICIAN was the name coined, because of the fact that after what has been said, Energisation of the brain and body restores health while Enervation produces disease.

No system that fails to Energise can either Restore Health or Prevent Disease. And no system is complete that does not embrace all that is of value into one system.

Consultation Without Obligation

**JORDAN ENERGICIANS**

PHONE 568

1009 Cook Street, Victoria

Vancouver Offices: Vancouver Block. Phone Sey. 8313.

N.B.—Our charge for glasses alone is low when service rendered is considered.

**PREVENT FOREST FIRES It Pays**

**ECZEMA** You are not experimenting when you use Dr. Chase's Ointment for Eczema and Skin Irritations. It relieves at once and gradually heals the skin. Sample box Dr. Chase's Ointment free if you mention this paper and send 2c. stamp for postage. 60c. a box; all dealers or Edmanson, Bates & Co. Limited, Toronto

# Park Your Car Here

**Right in the Centre of the City**

Don't forget the new parking regulations.

Day storage, 8 a.m. to 7 p.m.

Per month.....$2.50 Per day.....25¢

**Thomas Plimley, Ltd.**

Broughton St. Phone 697 Victoria, B.C.



# Dr. Watson's Tonic Ale

**And Stout, Large Package, 70c**

| | | | |
|---|---|---|---|
| Genuine Madras Curry Powder, Boanerges & Co., 1-lb. tin | 60c | B.C. Sugar, 20 lbs. | $1.60 |
| Swift's Wool Soap, reg. 10c, now 4 for | 25c | Johnson's Liquid Wax, large jar, reg. 90c, for | 50c |
| | | Boracic Acid, reg. 25c lb. for | 15c |
| Clubhouse Large Queen Olives, reg. $1.35 jar for | 95¢ | Fresh Stewing Lamb, lb. | 15¢ |
| | | Shoulders Lamb, lb. | 25¢ |

**H.O. KIRKHAM & CO., LTD.**

Grocery Phones 178 and 179 Fruit Dept., 5523 — 612 Fort St. — Meat Dept., 5521 Provision Dept., 5520



# Notice to Breeders of Livestock

Mr. Erick Bowman, the discoverer of The Bowman Remedy, claims that in treating 70,000 cattle in the United States, the results have been successful in 98% of the cases treated.

Are your dairy cows and heifers causing you trouble? Are you obtaining results in calves and milk that satisfy you? Do your cows (according to your knowledge of their capacity) produce as much milk as they should—or are you marking time and feeding a number of boarders that should be sent to the butcher?

These are matters that can be put right. Delays are fatal. Why not consult

The Erick Bowman Remedy Co.
Office and Factory, 518 Yates Street

Particulars will be furnished upon application to the manager.



# Let Disabled Soldiers

Recane your chairs. Repair your grass and wicker chairs. Bring them in today. We will make them as good as new at reasonable cost.

**The Red ✚ Cross Workshop**

584-6 Johnson Street (Just Below Government) Phone 2169

WHERE WOUNDED WELCOME WORK



# COWICHAN LAKE

**DIRECT SERVICE**

(Daily Except Sunday)

via

**Sooke Harbor** **Shawnigan Lake**
**Sooke River Canyon** **Cowichan River Falls**

Lv. Victoria ..... 8:30 a.m. Lv. Cowichan Lake....1:20 p.m.
Ar. Cowichan Lake..12:10 p.m. Ar. Victoria .....5:00 p.m.

City Ticket Office, 911 Government Street — Depot, Point Ellice

CANADIAN NATIONAL RAILWAYS



Owing to the Substantial Increase in Cost of Flour and Other Ingredients

**On and After August 1, 1924**

The Retail Price for Bread Supplied by the Following Firms Will Be

**9c Per 18-oz. Loaf**

RENNIE & TAYLOR—IMPERIAL BAKERY
SHELLY BROS, LTD.—FOUREX BAKERY
D. W. HANBURY—GOLDEN WEST BAKERY



# Hills & Underwood

**London Dry Gin**

The gin you will ask for again because of its unvarying high quality.

per bottle

This advertisement is not published or displayed by the Liquor Control Board or by the Government of British Columbia


# Son of King Solomon Is Visitor in London

**Res Taffari Makonnen, Prince Regent and Heir to Throne of Abyssinia, Is Romantic Figure—Wears Long Cape and White Trousers While on the Streets, Hiding His Gorgeous Robe and Diadem—Has Luncheon With King George**

LONDON, (by Mail)—As we write, London is entertaining the most romantic figure of all the foreign royalties who have visited her this year. Res Taffari Makonnen, Prince Regent and heir to the throne of Abyssinia, claims direct and unbroken descent from Menelek, son of King Solomon and the Queen of Sheba who lived somewhere about the year 1000 B. C. He is the head of the last unconquered African Empire, whose folk were Christians certainly in the fourth century A. D., and, according to one account were converted by St. Mathew, the evangelist. In his robes and diadem, the Prince, who is of Western Asia rather than of East Africa in appearance, might very well sit for a portrait of his great forefather; it is almost a pity that while in London, he has chosen to wear a long cape, tight white trousers and wide brimmed felt hat. He has come here in much the same spirit wherein his ancestress went to Jerusalem; a cultured, hard working and progressive ruler, he wished to inquire into British institutions, customs and inventions.

He is housed at No. 2, Albert Gate, Knightbridge—a mid-Victorian mansion that, with its neighbor, the French Embassy, used to be known as Gibraltar and Malta, "Because they would never be taken." He has lunched with the King who, by the way, has lent him during his stay the Cinderella Coach which is used for the ceremonial opening of the House of Parliament—and has visited Wembley, the Tower of London, and Zoo. Departing from the track of distinguished foreigners, he visited, at his own suggestion, one of our great hospitals (St. Thomas'), inspecting the operating theatre and the wards, and making friends with some juvenile patients.

Twelve thousand performers will appear in the Pageant of Empire at Wembley, which opens in the stadium on July 21 and will continue till the end of August. This figure does not include the four-legged and feathered actors, of which there are about 1,500.

RAS TAFARI

The regent of Abyssinia, is seen riding with the Duke of York, following a formal reception in London, recently

# GOLD COAST CONTRACT IS STILL GOING ON

**Gen. J. W. Stewart, Back in B.C. Again, Denies Report That Big Job Is Being Suspended**

With a large force of men employed, many of them from British Columbia and other parts of Canada, work on the huge harbor development project at Takoradi, Gold Coast of Africa, is steadily going ahead, states Gen. J. W. Stewart, who has returned to Vancouver from a trip of inspection of work his firm has under way in Washington and Oregon.

This was the reply given by Gen. Stewart to a report from London stating that Stewart & Macdonnell, contractors in charge of the work for the Gold Coast Government, had resigned.

"Only a short time ago Mr. Macdonnell sent a request for more men from British Columbia, and I arranged for them to go to the Gold Coast," said Gen. Stewart. "Mr. Macdonnell is in active charge of the work and has just returned to London from the Gold Coast. He will go back after spending a brief holiday."

Reference in the London dispatch to the return of the fee of $325,000 received by Stewart & Macdonnell on the contract brought the retort from Gen. Stewart that such a suggestion had never been made and was so ridiculous that it never would be made.

"As far as I know, the work is proceeding satisfactorily, and if the resignation of Stewart & Macdonnell was desired either as engineers or contractors, Mr. Macdonnell would have informed me."

In the State of Washington Gen. Stewart inspected the work of a 17-mile stretch of logging railway his firm is constructing and also a 15-mile cut line it has under way in Oregon.

**Toronto Bread Prices**

TORONTO, July 30.—The price of bread has not been advanced in Toronto, but local bakers state that the increase in the price of flour may be met within the next week by charging one cent more a loaf.

**Floods in China**

HANKOW, China, July 30.—Heavy rains have caused serious floods in Hunan Province, according to advices from Henchowfu. Much destruction resulted along the Hengkiang River, the property damage running into millions of dollars. At Hankow the Bund is submerged and fears are felt for the rest of the city.


FOR "CHOLERA INFANTUM" THE FATAL DISEASE OF CHILDREN MOTHERS SHOULD USE

Dr. FOWLER'S EXT-OF WILD STRAWBERRY

This valuable preparation has been on the market for the past 80 years, and has no equal for offsetting the vomiting, purging and diarrhoea of cholera infantum.

Put up only by The T. Milburn Co., Limited, Toronto, Ont.


# SOOKE RESIDENTS PLAN GOLF COURSE

**Mr. J. W. Wallis, Proprietor of Paradise Inn, Is Leader of Movement —Victoria Capital Interested**

There are very few places embued with the spirit of modern progress that, in these days, cannot boast of at least one golf course. On Vancouver Island especially has this spirit shown itself in the many courses that have been established in recent years, and now the latest recruit is Sooke.

This charming district, within easy reach of Victoria by an excellent automobile road and by the C.N.R. motor coach, has always evidenced its progressive spirit in other ways, but now, if the plans of the residents mature, they are to have their own nine-hole golf course.

At a preliminary meeting called last week by Mr. J. W. Wallis, proprietor of Paradise Inn, Sooke Harbor, a large number of influential residents of the district met to discuss ways and means. Mr. Wallis reported that a suitable piece of land, at Kaltasin Beach, adjoining the Saseenos subdivision, had been gone over and reported upon favorably by Mr. A. M. D. Fairbairn, who had laid out the Uplands course at Victoria.

Resolutions were passed adopting the report and appointing a strong committee to make further necessary arrangements and to report back at an adjournment of the meeting to be held Saturday evening next.

Assisted by Victoria capital and the co-operation of Mr. A. Carmichael, acting for the Franco-Canadian Co., owners of the subdivision upon which the proposed course will be built, the scheme seems destined very shortly to become a fait accompli. With a first-class hotel and a golf course added to the natural beauties of the district, and with fishing and shooting second to none on the Island, Sooke bids fair to become an important centre of the tourist traffic.

In the event of the scheme maturing, it is anticipated the course will be open for play early next Summer.

# U.S. INSURANCE MEN TO VISIT VICTORIA

**Reception Being Planned for Big Party of Commissioners Representing All States, Saturday**

A message has been received by Mr. D. A. S. McGregor, district manager of the B.C.F.U.A., that the United States Insurance Commissioners will arrive at the Outer Wharf by the SS. Alameda, on Saturday next, at 1:30 p.m., where a reception committee will meet them.

The commissioners are from every State in the Union, and they have been holding a convention this week in Seattle. Many of them have never been so near Canada before, and they are anxious to see the beauties of the city before they scatter once more to their homes.

The party consists of about 300 people, and the local fire insurance business men are going to do their best to entertain the visitors. Obviously it is a heavy undertaking for them, and if there are any of our citizens who would assist in receiving our Southern "cousins," and bring their motor cars to the Outer Wharf on Saturday next, they would confer a favor by telephoning the secretary, Mr. F. F. Fatt, 620 Bayward Building, as soon as possible.

**General Strike in Warsaw**

WARSAW, July 30.—A general strike has been voted by all the labor unions in Silesia, effective today.

Government estimators are using pictures taken from airplanes on which to base their reports of acreage.

# City & District

**Lake Hill Community Centre**—The usual monthly meeting will be held in the Community Hall, Quadra Street, on Saturday evening at 8:15. The building committee will make its report as to progress on the new building.

**Ladies' Guild for Sailors**—A request is made for those who are willing to assist in the work of the Guild by remitting socks, sweaters and other useful articles for the sailors, and for Christmas gifts to the lighthouses. Mrs. C. J. Bunbury is the wool convener. Telephone 7231R1 for further information and supplies.

**Radio Club Meeting Friday**—The Victoria Radio Club is holding its monthly meeting tomorrow night at the Y.M.C.A. at 8 o'clock. Mr. A. Porter, chairman of the entertainment committee, has arranged an interesting programme, and it is expected that there will be a large turnout of members.

**S.P.C.A. Prosecutes**—R. W. Maker, of Feltham Road, was summoned in the police court yesterday for ill treating and neglecting a horse. Inspector Maurice testified to finding the horse in a dying condition; further evidence proved that the defendant had failed to take steps to alleviate the animal's sufferings. The court imposed a fine of $20.

**District Going Ahead**—The Northwest Kiwanis district, in which the Victoria club is located, is going ahead in so far as the increase in the number of clubs is concerned, states the Builder, the Victoria Kiwanis Club's weekly organ, in its last issue since the middle of last month three new clubs have been chartered. When the new club at Bend, Oregon, is chartered next month, there will be a total of forty-eight chartered clubs in this Kiwanis district.

**Rotary Luncheon**—A surprise programme sparkling with wit on a background of common sense will be supplied by members of the Victoria Rotary Club at its weekly luncheon today at noon in the Chamber of Commerce. General R. P. Clark has resigned from the club, owing to his departure to Vancouver, where he will take charge of his Mainland office. Mr. Stephen Jones has also placed his resignation in the hands of the secretary on account of his inability to keep up the minimum attendance requirements.

**To Testify in Case**—Deputy Chief of Police O'Leary, of the city force, left Tuesday night for Vancouver, where he has been called as a witness in the case proceeding against Campbell for being connected with the drug traffic. The arrest of the accused in the Terminal City followed the finding of a clue to such a traffic by the detective force in this city. The wrapper of a parcel sent through the mail to an address in this city and containing a pair of stockings and a small quantity of morphine had the name of the accused and his address on the paper.

**Conservative Policy Needed**—A conservative development policy on the part of British Columbia industries, backed by good legislation in connection with the development of the Province's natural resources is the best system, according to Mr. Hal Brown, J.P., president and general manager of the Prudential Trust Company, Limited, who is in the city from Montreal. Mr. Brown, who is making a periodical inspection of the extensive investments of the company in the West, says that British Columbia appears in a far better financial position than the adjacent provinces of Alberta and Saskatchewan, and that there is a feeling of greater stability among business people on the Coast than on the plains, anxiety on the prairies being doubtless due to the crop situation.

## *Hollywood People to See Victoria Films*

As a result of co-operation offered by Rev. Stewart P. MacLennan, well-known pastor of the First Presbyterian Church at Hollywood, who is now a visitor at the Victoria auto camp, Victoria will send motion pictures to the heart of the motion picture industry to tell the citizens of Hollywood in general and the artists of the silver screen all about Vancouver Island. Mr. MacLennan, with his wife and child, came to Victoria a few days ago, after an extensive tour of the Coast. He will take back to Hollywood with him two or three hundred of the Publicity Bureau slides to show in California. He has also been supplied with films showing fishing on the Island, Indian life and the industries in and around Victoria, and will give lectures on these subjects in Hollywood and other parts of California.

## *THE WEATHER*

Meteorological Office, Victoria, B.C., at 8 p.m., July 30, 1924.

SYNOPSIS

The barometer remains high on the Coast, and fine warm weather is general on the Pacific Slope, while high temperatures are reported in the Interior. Showers have occurred in Northern Saskatchewan.

TEMPERATURE

| | Min. | Max. |
|---|---|---|
| Victoria | 52 | 69 |
| Vancouver | 52 | 70 |
| Kamloops | 60 | 86 |
| Barkerville | 42 | 66 |
| Prince Rupert | 52 | 56 |
| Estevan | 52 | 64 |
| Atlin | 44 | 74 |
| Calgary, Alta. | 52 | 76 |
| Winnipeg, Man. | 58 | 78 |
| Portland, Ore. | 50 | 74 |
| San Francisco, Cal. | 54 | 84 |
| Seattle, Wash. | 54 | 74 |
| Penticton | 51 | 88 |
| Vernon | 56 | 91 |
| Grand Forks | 48 | 84 |
| Nelson | 48 | 92 |
| Kaslo | 52 | 82 |
| Cranbrook | 42 | 81 |
| New Hazelton | 44 | 82 |
| Edmonton, Alta. | 54 | 88 |
| Prince Albert, Sask. | 50 | 76 |

WEDNESDAY

| | |
|---|---|
| Maximum | 69 |
| Minimum | 52 |
| Average | 60 |
| Minimum on the grass | 50 |

Bright sunshine, 14 hours, 2 minutes.
General state of the weather, clear.

8 P.M. Weather Reports

Victoria—Barometer, 30.06; wind, S.W., 24 miles; clear.

Vancouver—Barometer, 30.06; wind, S.W., 4 miles; clear.

Kamloops—Barometer, 29.74; wind, W., 8 miles; fair.

Barkerville—Barometer, 29.92; calm; cloudy.

Prince Rupert—Barometer, 30.30; wind, W., 4 miles; cloudy.

Estevan—Barometer, 30.14; wind, N.W., 8 miles; cloudy.

Tatoosh—Barometer, 30.14; wind, W., 16 miles; clear.

Portland, Ore.—Barometer, 30.02; wind, N.W., 4 miles; clear.

Seattle, Wash.—Barometer, 30.02; wind, N.W., 4 miles; clear.

San Francisco, Cal.—Barometer, 30.04; wind, W., 22 miles; clear.

Glass panels in place of globes for street lamps are said to give better light, besides being more easily repaired and cleaned.


OUT TODAY!

# New "His Master's Voice" Records for August

Come in and hear half a dozen selections—or take the time to go through the entire list. These records represent the cream of today's music, and the artists are the greatest in all the world.

| | | |
|---|---|---|
| 19341 | When Dixie Stars Are Playing Peek-a-Boo—Fox Trot | Barney Rapp and His Orchestra |
| | I Need Some Pettin'—Fox Trot | Barney Rapp and His Orchestra |
| 19329 | Cielito Lindo—Waltz | Max Dolin's Orchestra |
| | La Golondrina—Waltz | Max Dolin's Orchestra |
| 19344 | Big Boy!—Fox Trot | Ted Weems and His Orchestra |
| | Savannah—Fox Trot | Ted Weems and His Orchestra |
| 216465 | Driftwood—Fox Trot | Jos. C. Smith and His Mount Royal Orchestra |
| | It's a Man, Every Time, It's a Man—Waltz | Jos. C. Smith and His Mount Royal Orchestra |
| 19336 | The Sidewalks of New York | Shannon Quartette |
| | Maggie Murphy's Home | Shannon Quartette |
| 19368 | You're in Love With Everyone | Franklyn Baur |
| | Swanee River Rose | Helen Clark-Lewis James |
| 19358 | Just for Remembrance | Elliott Shaw |
| | Just Some Roses | Lewis James |
| 19359 | Hard Times | Eddie Hunter |
| | Mamie | Eddie Hunter |
| 19365 | Ida! Sweet as Apple Cider | Frank Crumit |
| | Roll Them Roly Boly Eyes | Frank Crumit |

**FLETCHER BROS** LIMITED VICTORIA

*"Everything in Music"*

1110 DOUGLAS STREET

**Keep Cool With an Electric Fan**

connected to any lamp socket. Economical, Efficient

Prices from $7.50, $15.00 and up

**HAWKINS & HAYWARD**

Electrical Quality and Service Stores
1109½ Douglas St., opp. City Hall; phone 842
1103 Douglas St., near Fort St.; phone 3637



**Who Can Beat Them?**

Stewart's prices on first quality Running Shoes are the talk of the town. Fit your boy TODAY at these prices.

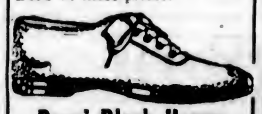

**Boys' Black Heavy Canvas Running Shoes**

with toecap and heavy weight heels. Sizes 11-12-13.

**$1.00**

Boys' Hi-Cut Black or Brown Running Boots, heavy corrugated soles and heavy heel tips. All sizes, 1-5. Only $1.35

We Sell the Best Quality Only

**STEWART** THE SHOE MAN

**1321 Douglas Street**



BUY COAL NOW!

—and don't forget to order coal this month while the price is low.

**J. E. PAINTER & SONS**

617 Cormorant St. Phone 536



Our Own Brand



## ANNOUNCEMENTS

**Superfluous Hair** permanently destroyed. Moles successfully removed; scientific, antiseptic, safe, absolute cure guaranteed; 15 years' practical experience. Miss Hanman (certificated London specialist), 22 Winch Building.

**The Spaniards, Island Highway,** is now open for breakfast, chicken dinners, lunches, afternoon tea, ice cream; meals at all hours. Phone Belmont 49. J. M. Langley, Prop.

**Dancing**—Cool, Attractive Pavilion at Gorge Bridge, under management of Mrs. Simpson. Zala's orchestra, Wednesday and Saturday evenings.

**Notice to Housewives**—To avoid disappointment, buy preserving apricots now—(not next week)—season nearly over.

**Dr. Hugh Clarke**, dentist, 412-14 Central Building. Hours by appointment. Phone 1555.

**Butter**—Insist on the best local fresh made Salt Spring Island Creamery.

**School for Dressmaking.** Phone 4149.

**Ask Your Grocer** for Hollybrook Creamery Butter; quality guaranteed.

**Razor Blades Resharpened**—F. D. Cox, 637 Fort Street.

A wrapping machine for mattresses replaces hand labor and saves materials.



**HEAD-FIX**

FOR Sick and Nervous Headaches

NEURALGIA and RHEUMATIC PAINS

NO OPIATES or INJURIOUS DRUGS

Just what your physician might prescribe in capsule form.

At all Druggists 35c PER BOX

VANCOUVER DRUG CO., LTD. Special Agents



**SALE SOON STOPS**

Men and Women! Do not delay ordering that Fall suit, for we've new materials in; but the sale shortly ends.

Reg. $60.00. Sale Price.....$40.00
Reg. $45.00. Sale Price.....$30.00
Reg. $50.00. Sale Price.....$35.00
Reg. $40.00. Sale Price.....$27.50

**Charlie Hope**

Phone 2689 1434 Government St.



BURBERRYS

YOU can not run your hand over the fabric of a Burberry English Overcoat without knowing why Burberrys set a world-wide standard for combined lightness, warmth and beauty of texture.

**W. & J. WILSON**

1217-1221 Government St. Victoria, B. C.

Phone 1670—Private Exchange Connecting All Departments

# TODAY IS REMNANT DAY

While this great Month-End Clearance of Remnants applies more particularly to our yardage departments, such as Silks, Wash Fabrics, Dress Goods, Staples, Curtain Materials, Ribbons, Laces, Etc., all sections of the store are taking a part in the general clean-up. Broken assortments and oddments in various lines of seasonable merchandise are offered at prices out of all proportion to their original cost. Because new Fall goods are already beginning to arrive, our racks, counters and fixtures must be cleared to receive them. It is your opportunity to make substantial savings on things you need now and later. Shop early in the day, for, naturally, the earlier you come the better your choice. Store opens at 8:30 a.m.

**Notice to Credit Customers**

All Purchases Made Today Will Be Charged on Next Month's Account.

## Extraordinary Month-End Values in Fashionable Dresses

**Afternoon Dresses, Values to $45.00, for $24.95**

In vella vella, velvet, Canton and flat crepe, crepe satin and georgette. Long slender line models, some all pleated, others with draped skirts, tucks, panels and other new features. Sizes 16 to 40. Month-End Sale ..... **$24.95**

**Knitted Dresses, Regular $10.95, for $7.95**

All-Wool Knitted Dresses, in straight line style, two-tone fancy stitch, with contrasting collar and cuffs; tie at waist. Choice of navy and grey, Copenhagen and grey, camel, etc. Sizes 16 to 42. Regular $10.95. Month-End Sale ..... **$7.95**

**Ratine and Voile Dresses, Values to $10.00, for $5.50**

Dainty Dresses in ratine and metallic spot voiles, long waisted, with leather girdles and embroidered collars and cuffs; some with pleated organdie trimmings. In rich shades of jade, flame, rose, orange, peach, sand, brown and many others. Sizes 16 to 42. Values to $10.00. Montit-End Sale ..... **$5.50**

## Wrap Coats, Values to $45.00 Clearing at $27.95

New Model Wrap Coats of gabardine, tricotine and peach bloom. Straight line styles with side fastenings, soft collars and novelty sleeves. Lined throughout with soft satin. Choice of navy, grey, cocoa and black. Sizes 16 to 44. Values to $45.00. Month-End Sale ..... **$27.95**

—2nd Floor

## Month-End Clearing Lines in Women's Summer Underwear

**Women's Cotton Knit Vests**
In sleeveless style; size 36 only. Clearing at ..... **20¢**

**Extra Outsize Knit Cotton Vests**
Short sleeves and sleeveless styles. Clearing at ..... **69¢**

**Combed Cotton Bloomers**
Full cut garments, extra gussets, elastic at waist and knee, pink and white; sizes 36 to 42. Sale Price ..... 2 prs. for **$1.49**

**Sateen Bloomers**
Misses' sizes in navy, pink and saxe. Regular $1.00, per pair ..... **50¢**

**Mull Bloomers**
In pink only. Regular 75c. Clearing at ..... **50¢**

**Silk Bloomers**
With double shirring at knee, elastic top. Choice of orchid, pink, white and red ..... **$2.98**

**Fibre Silk Bloomers**
In navy blue only ..... **$2.98**

**Pique Underskirts**
Prettily embroidered and scalloped. Regular $2.75 at, each ..... **$1.98**

**White Nainsook Underskirts**
Finished with insertion and ribbons, fine embroidery frill. Reg. $4.25 for ..... **$2.49**

—2nd Floor

## Dust Caps and Aprons

At Month-End Prices

**Dust Caps**
Of blue Chambray, striped, dotted and figured prints. Reg. 25c. Clearing at ..... **10¢**

**Novelty Aprons**
Of unbleached cotton trimmed with colored Chambray or pretty cretonne. Regular $1.69 for ..... **95¢**

**Rubber Aprons**
In colors of green, navy, grey and magenta. Clearing ..... **65¢**

**Rubber Aprons**
In slip-over style, with pockets; prettily figured; light and dark shades. Regular $2.25. Clearing at ..... **$1.98**

## Clearing High-Grade Corsets

At Greatly Reduced Prices

Included in this month-end offering are such well known and popular makes as Gossard, D & A, a la Grace, in medium and low bust line; also in elastic top models with skirts of varying length. In these are two models in Gossard Sports Girdles. Not all sizes in any one style, but all sizes from 20 to 29 included. Values to $3.75. Month-End Sale ..... **$1.98**

## Month-End Clearing Lines of Women's Seasonable Hosiery

**Fibre Silk Hose**
Canadian-Made Art Silk Hose, with deep lisle hemmed tops and reinforced heels and toes; in sky, white, black, brown and grey; sizes 8½ to 10. Sale Price, per pair ..... **49¢**

**Lisle Hose**
Plain and Fancy Striped Lisle Hose, some have clocks; in black, white, grey, sand and brown; sizes 8½ to 10. Sale Price, per pair ..... **69¢**

**Artificial Silk Hose**
With elastic ribbed lisle tops, also heather mixture art silk hose, with lisle toes and heels; sizes 8½ to 10. Regular $1.25. Sale Price, per pair ..... **89¢**

**Fibre Silk Hose**
With Richelieu rib and hemmed tops, lisle toes and heels; in black, white, grey, brown and silver; sizes 8½ to 10. Sale Price, per pair ..... **79¢**

**Platinum Silk Hose**
English-Made Ladderproof Hose, with lisle hemmed tops and reinforced heels and toes; in brown, beaver, sand; sizes 8½ to 10. Regular $1.25. Sale Price, per pair ..... **98¢**

**Silk and Wool Hose**
English-Made Non-Laddering Wool Plated and Art Silk Hose, in white, brown, grey, beaver and onion; sizes 8½ to 10. Sale Price, per pair ..... **$1.35**

—Main Floor

# Remnants of Silks, Wash Fabrics, Wool Goods and Staples

## AT HALF REGULAR PRICES

When you consider that most of the Silk and Wash Fabric Remnants are in lengths suitable for over-blouses and straight line frocks, and that from the wool fabrics you can fashion smart skirts, and even suits and coats, you will realize what a big saving you can effect by shopping here today. The assortment includes the following:

| | | | |
|---|---|---|---|
| Novelty Ratines | Chambrays | Printed Satins | Striped Flannels |
| Plain Ratines | Prints | Novelty Crepes | Unbleached Cottons |
| Crepes | Coatings | Pongees | Bleached Sheetings |
| Voiles | Suitings | Jersey Silks | Pillow Cottons |
| Beach Cloths | Tweeds | Spun Silks | Turkish Towellings |
| Cotton Suitings | Serges | Taffetas | Crash Towellings |
| Ginghams | Poplins | Georgettes | Damasks |
| Nurse Cloths | Velours | Duchesse Satins | Tickings |
| Linings | Crepe de Chine | Habutais | Table Oilcloths |
| Shirtings | Krepe Knits | Nainsooks | Shelf Oilcloths |
| | | Longcloths | |

## All Clearing Today Half Price

## Remnants of Ribbons Laces, Trimmings and Embroideries Half Price

During the busy selling of our July Sale we have accumulated a big collection of Ribbon Remnants, Lace Remnants and Embroidery Remnants. These are Plain Taffetas, Satins, Dresden and Novelty Ribbons, for sashes, bow ties and millinery, Val., Torchon and Net Laces, Swiss Embroideries, Wash Trimmings, and Trimmings in Jet and Novelty Silks. All in good useful lengths, and all clearing today at

**HALF PRICE**

## Remnants of Curtain Fabrics

### Clearing at Half Price

Short lengths of all popular selling lines in Drapery and Curtain Fabrics in a big final month-end clearance. You'll soon want to be putting up new curtains and drapes for the Fall. Why not make your selection now from these useful short ends and secure them at half price? Included are Cretonnes, Shadow Cloths, Marquisettes, Madras Muslins, Casement Cloths, Etc. All clearing today at ..... **HALF PRICE**

—3rd Floor

## Month-End Specials in the Grocery Department

The following prices will also hold good on Friday and Saturday.

Five Roses, Royal Household and Purity Flour.
**24**-lb. sack ..... **$1.05**
**49**-lb. sack ..... **$2.08**
**98**-lb. sack ..... **$4.15**

Finest Quality B. C. Granulated Sugar, **20**-lb. paper sack ..... **$1.62**
**100**-lb. sack ..... **$8.10**

Hudson's Bay Co.'s Special Breakfast Tea, lb., **55¢**
**3** lbs. for ..... **$1.60**

Hudson's Bay Co.'s Freshly Roasted Pure Coffee, Special, per lb. ..... **38¢**
**2** lbs. for ..... **75¢**

No. 1 Quality Alberta Creamery Butter. Special, per lb. ..... **41¢**
**3** lbs. for ..... **$1.20**

Hudson's Bay Co.'s Seal of Quality Creamery Butter, per lb. ..... **44¢**
**3** lbs. for ..... **$1.30**

Pure Bulk Lard, per lb. ..... **17¢**
**3** lbs. for ..... **50¢**

Selected Smoked Picnic Ham, per lb. ..... **18¢**
Selected Smoked Cottage Rolls, per lb. ..... **18¢**
Sweet Pickled Picnic Hams, per lb. ..... **17¢**
Sweet Pickled Cottage Rolls, per lb. ..... **17¢**
Finest Quality Mild Canadian Cheese, per lb., **24¢**
Swift's Premium Hams, half or whole; per lb., **38¢**
Little Pig Pork Sausages, per lb. ..... **23¢**
**2** for ..... **45¢**

Squirrel Brand Peanut Butter ..... **5**-lb. tin **$1.00**
**2½**-lb. tin ..... **55¢**
Small tin ..... **25¢**

Beaver Brand Toilet Rolls, specially made for Hudson's Bay Co. ..... **13** rolls for **50¢**

Finest Quality Grapefruit Hearts, economical and appetizing, per tin ..... **35¢**
**3** for ..... **$1.00**

Quaker Brand Canned Tomatoes, **2½**-lb. tin, **17¢**
**3** tins for ..... **50¢**
**12** tins ..... **$1.95**

Dainty Lunch Mayonnaise Salad Dressing, per bottle ..... **28¢**
**2** for ..... **55¢**

## Today's Drug Savings

Combination Shaving Brush and Shaving Cream, $1.10 value ..... **78¢**
Lilac Shaving Lotion, $1.00 value ..... **73¢**
Shaving Powder, 35c value ..... **29¢**
B. & W. Hazelene Cream, 35c value ..... **27¢**
Peerless Beauty Clay, $2.75 value ..... **$1.98**
Boncilla Day Pack, large tube ..... **$1.00**
Boncilla Package of Beauty ..... **50¢**
Sanabella Cleansing Cream ..... **$1.50**
R. & G. Lip Rouge, light and dark; 25c value for ..... **17¢**
Rouge de Theatrale, 35c value ..... **26¢**
Eyebrow Crayons, 35c value ..... **26¢**
Eyebrow Pencils, 25c value ..... **16¢**
Labelle Vanishing and Cold Cream, 75c value for ..... **63¢**
Labelle Face Powder, $1.00 value ..... **73¢**
Nujol, 75c value ..... **58¢**
White Liniment, 25c value ..... **19¢**
Cascara Tablets, 3 grain; 25c value ..... **18¢**
Digestive Tablets, $1.25 value ..... **87¢**
Vaseline Jars (white), 15c value ..... **2** for **25¢**

## Tobacco Specials

Rex Smoking Mixture, 70c value ..... **64¢**
Alice Smoking Tobacco, 75c value ..... **69¢**
Chesterfield Cigars, $3.00 value ..... **$2.35**
Ovido Cigars, 10c value ..... **3** for **25¢**
Best Virginia Cigarettes, 35c value, **2** for **45¢**

**Breakfast at the Bay**

Come to Hudson's Bay and enjoy your breakfast in comfort. Restaurant open 8.30 a.m. Luncheons and Afternoon Teas served at popular prices. —4th Floor

## Month-End Bargains in the Men's Clothing Department

**12 Suits to Clear at $9.95 Each**
From sizes 36 to 40; smart brown tweeds and grey checks; three-button models, to suit men of average build. Remember, only 12 Suits in the lot, so be early. Month-End Clearance ..... **$9.95**

**Men's Waterproof Paramatta Coats, $7.95**
Fine quality cotton paramatta cloth, with reverse of check rubber. Smart belted styles, with set-in sleeves and full skirt. A coat that will withstand the heaviest rains. Sizes 34 to 42. Month-End Sale ..... **$7.95**

**18 English Gabardine Coats at $11.95**
Smart raglan models, with all-round belt, tailored from part wool gabardine, in two desirable shades of fawn. Each coat is full checked lined. Bears the famous "Cravenette" label, which means much in a coat. All sizes, 34 to 44. Month-End Special ..... **$11.95**

—Main Floor

## Clearing Up Odd Lines in the Hardware Department

**Enamel Kitchenware**
No. 1 Quality Grey Enamelware Tea and Coffee Pots, 3-pint size; also 10-Quart Enamel Pails and Lipped Saucepans, 2 and 3-quart sizes. Values to $1.35. Month-End Sale ..... **95¢**

**Enamelware Covered Pails**
With bale handles and straight sides. Values to $1.75. Month-End Sale Price ..... **$1.00**

**Grey Enamel Tea Kettles**
Regular value $1.35. Month-End Sale ..... **$1.00**

**Coal Oil Cans**
With screw top and screw cap for spout. Month-End Sale ..... **49¢**

**Tungsten Lamps**
500 of them, 40 and 60 Watt. Month-End Sale Price, 3 for ..... **$1.00**

**Aluminum Cooking Utensils**
Large Double Roasters, Stewpans with patent lock lid, Stewpans with patent lock steamer lids, also 6-Cup Size Percolators. Month-End Sale ..... **$1.95**

**Electric Stoves**
Square shaped with heavy nickel-plated frame, complete with full length cord. Suitable for boiling a kettle or making toast. Month-End Sale ..... **$2.95**

**Electric Curling Irons**
In three grades. Prices, **$1.49, $2.25** and **$2.50**

**Victor House Paints**
All colors and white. Special, per gallon ..... **$3.95**

**Imperial Shingle Stain**
In brown, reds and black. Per gallon ..... **$1.50**
Green, per gallon ..... **$1.75**

—Lower Main Floor

## Month-End Offerings in the Furniture Department

**Tall Pedestals**
In solid fumed oak and mahogany finish; very substantially built. Regular $12.00. Sale Price ..... **$7.75**

**Fumed Oak Library Tables**
Large size, with one drawer. Regular $35.00. Sale ..... **$25.00**

**Fumed Oak Library Table**
With one drawer and double book racks. Regular $32.50. Sale Price ..... **$23.50**

**Solid Oak Morris Chair**
With spring seat and back upholstered in good grade tapestry. Regular $22.00. Sale Price ..... **$16.95**

**3 Only, Royal Easy Chairs**
Solid fumed oak frames, seats and backs upholstered in high grade tapestry. These chairs are very durable and comfortable; backs adjustable by spring push button. Regular $51.50. Sale ..... **$35.00**

**Quarter-Cut Oak Gate-Leg Tables**
2 Only, with oval tops 40x50 inches and one drawer, in dark oak finish; suitable for breakfast-room. Regular $52.75. Sale Price ..... **$39.75**

**1 Only, Grey English Style Pram**
Well finished and upholstered. Regular $47.50. Sale Price ..... **$33.50**

**Black Metal Push Carts**
Adjustable back and foot rest, four wheels. Regular $8.95. Sale Price ..... **$7.50**

**Brown Reed Chairs and Rockers**
With wide arms, comfortable back and cushion seat. Regular $18.50. Sale Price, each ..... **$12.95**

**Brown Reed Rockers**
With long back and cane seats, strongly made. Regular $14.95. Sale ..... **$8.95**

**Brown Reed Settees**
Strongly made, with seat and back cushions in cretonne. Regular $39.50. Sale Price ..... **$29.50**

**1 Only, Brown Reed Baby Car**
With hood and adjustable back; large size, with rubber tired steel wheels, well finished. Regular $49.50. Sale Price ..... **$35.00**

**Walnut Finished Windsor Chairs**
In quaint design, with bow back and wide seats; 3 only. Regular $13.75. Sale ..... **$9.75**

—4th Floor

## Men's, Women's and Children's Footwear

**Children's Brown Leather Oxfords**
Brown Chrome Leather Oxfords, with stout but flexible soles, full round toe, low flat heels; sizes 8 to 10½. Per pair ..... **$2.45**

**Men's Brown Calf Oxfords**
Hudsonian Brown Calf Oxfords, with Goodyear welted soles, straight lace style, heavy single sole, medium round toe; sizes 7 to 10. Month-End Sale ..... **$3.95**

**Women's White Canvas Oxfords**
Several styles to select from, leather soles, rubber tipped leather heels, narrow and medium shaped toes, low and medium heels; sizes 3 to 6. Month-End Sale ..... **$1.98**

**Misses' Grey Leather Sandals**
The popular shoe for Summer wear; stout leather soles, low flat heels. Serviceable and comfortable; sizes 11 to 1½. Month-End Sale ..... **$2.75**

**Children's Smart Covert Reefers**

**Regular $9.75, for $4.95**

Made from fine olive fawn cloth. Real English style coats; for boys from 5 to 9 years; 11 only. Regular $9.75. Month-End Sale, **$4.95**

**Hudson's Bay Company.**

**Incorporated 2nd May, 1670**

# Social Events

**Old Pupils Foregather**

The Misses A. and M. Gibson were hostesses at their home, Simcoe Street, yesterday afternoon, when seven of their former schoolfellows from the old convent of St. Ann's at Nanaimo gathered by invitation to discuss old times over tea. The table held a pretty centrepiece of sweet peas, and dainty little cases of the same flower stood beside each guest's place. The four out-of-town visitors were Mrs. Henzell, of Tacoma; Miss Meyer, of Seattle; Mrs. Cunningham, of Vancouver; and Mrs. Pease, of Seattle; and in addition to the hostesses (the Misses A. and M. Gibson) there were also present from Victoria Mesdames Rathom, Deaville and Cruickshanks. All the guests as girls were pupils, at the Nanaimo convent, of Sister Mary Theodore, one of the three members of the religious order who, during the past few days, have been celebrating their golden jubilee as Sisters of St. Ann.

• • •

**Flannel Dance**

A flannel dance will be held this evening at Alexandra House in connection with the tournament for the open championships of B.C., taking place at the Victoria Lawn Tennis Club. A committee consisting of Mrs. Hodgins, Capt. Denniston, A. N. Robertson and H. S. Flett has been appointed to look after the pleasure and comfort of all attending, and the dance promises to be an outstanding social success, and a successful culmination of what is anticipated to be one of the best tournaments ever held on the courts of the Victoria Lawn Tennis Club. Heaton's orchestra has been engaged for the occasion. Tickets are now going rapidly, and may be had on application to any member of the committee, from the Tennis Club, or from Mr. Nairn Robertson, 120 Pemberton Building.

• • •

**Attend Willows Races**

Among the many spectators who attended the opening day of the races at the Willows and had seats in the boxes were His Honor the Lieutenant-Governor, Hon. John Hart and Mrs. Hart, Dr. and Mrs. Barrett, Mr. H. C. Hall, Hon. Dr. Sutherland and Mrs. Sutherland, Hon. Mr. Pattullo and Mrs. Pattullo, Mrs. C. P. Hill, Mr. and Mrs. Herbert Wilson, Mrs. Chadwick, Mr. and Mrs. T. O. McKay, Mrs. Jack Rithet, Mrs. Douglas Hunter, Mr. and Mrs. Billings, Mr. R. Ker, Mrs. Burton, Miss Burton, Mrs. Bowker, Miss Bowker, Mr. A. C. Burdick, Mr. and Mrs. Hill, Mr. and Mrs. Copas, and many others.

• • •

**Girl Guides at Sooke**

After a most delightful outing at Sooke, the officers, patrol leaders and "seconds" of the Girl Guides are breaking camp today. Yesterday Miss Mara, Provincial deputy commissioner, who received a special invitation from the Guides to visit their camp for ten days, returned to Victoria, when she was accompanied by Mrs. Kinloch, district commissioner, who has been at Sooke since the camp opened, and several Guides who were returning to their homes.

• • •

**Gone to Alaska**

Mr. and Mrs. Payson, of Toledo, Ohio, who have been holidaying on Vancouver Island and have spent the past few days in Victoria after a very enjoyable visit at "Greendale," Cowichan River, left yesterday for the Alaska trip. They will be in Victoria for a few days on their return before proceeding to their home in the States.

• • •

**Visiting Scout Camps**

Rev. the Hon. T. R. Heneage, who returned to Victoria a couple of months ago after several years' absence in Europe and Australia, writes from Summerland, B.C., to say that he has been enjoying the Summer greatly as a guest of various Boy Scout camps in the interior of the Province, but intends returning to Victoria some time next month, when he will look up his numerous old friends.

• • •

**Goes to Nanaimo**

Her many friends will be sorry to hear that Sister Mary Peter, of St. Joseph's Hospital, is leaving Saturday for Nanaimo, where she will be with the Sisters of St. Ann for a year. Sister M. Peter has been with the hospital for many years and while she will be greatly missed her friends all hope she will be much benefited by the change and rest.

• • •

**To Crystal Spring**

Miss Mary Isabel Sheehan, who has been the guest of Mr. and Mrs. J. Condon, at Rock Point, Oak Bay, left yesterday for her Summer home at Crystal Spring, on Bainbridge Island. Miss Sheehan was accompanied by Miss Mary Condon, who will spend a few days with her.

• • •

**Return to Vancouver**

Miss Maxine McSweyn and her sister, Miss Edith McSweyn, who arrived in the city on Monday, have returned to their home in Vancouver, after a very pleasant visit here. The Misses McSweyn were at one time residents of Victoria.

• • •

**Will Motor on Mainland**

Mr. and Mrs. Kelly, Miss Elsie Kelly and Miss Ida McAtee are visitors in the city from Los Angeles, registered at the Empress Hotel. Mr. Kelly and party will motor to all points of interest on the Island before returning to California.

• • •

**Party Returns**

Miss Helen Coleman, Miss B. Meyer, Miss Adrienne Barrette and Miss B. Alexander, a party of Seattle visitors in the city since the beginning of the week, returned yesterday to their home on the Sound.

• • •

**From Berkeley**

Mr. Edward Chandler, of Berkeley, California, the house guest of Mr. Louis O'Brien, at his home, 1070 Richmond Avenue. Mr. Chandler will remain in the city during the tennis tournament.

• • •

**Returning to Victoria**

The many friends of Miss Elinor Dunsmuir will be pleased to learn that she is expected to arrive in Victoria from London this week, and will visit her mother, Mrs. James Dunsmuir, Hatley Park.

• • •

**Visitors From California**

Miss E. M. Smart, of Los Angeles, with her nephew, Mr. Tom Dowland, are visiting in the city and are the guests of Mr. and Mrs. Scowcroft, 1034 Queen's Avenue.

• • •

**Goes to Cowichan**

Mrs. A. V. Macan and children are spending a few days at Cowichan River, the guests of Mrs. W. Todd. Mrs. Norman Payne, who has been visiting Mrs. Todd, recently returned to Victoria.

• • •

**Leaves for Seattle**

Mrs. Humphrey Baynes, of Albert Head, left yesterday for Seattle, where she will join Mr. and Mrs. G. Bolton and Miss Jean Warter and will return with them to Victoria by motor, via Anacortes.

• • •

**Leaves for California**

Miss Mitchell, of Montreal, who has been spending some time in Victoria, has left for California, where she will visit Mrs. Claxton, formerly of this city, and later her brother at Los Angeles.

• • •

**Revisit Victoria**

Mrs. E. U. Rylands and family, of Lethbridge, Alta., have motored to the Coast and are now occupying their former residence, 1539 Monterey Avenue.

• • •

**At Campbell River**

Miss Kathleen Fraser is spending a few weeks at Campbell River. Miss Fraser is doing relief work on the nursing staff of the Campbell River hospital.

• • •

**Up-Island Motor Trip**

Mr. and Mrs. J. F. Errington, 1527 Clive Drive, with their daughter and son have returned from an up-Island motor trip.

• • •

**In City From Country**

Mrs. S. P. Moody and daughters, Miss Clare and Miss Jean Moody, have returned to their home, after spending a delightful visit in the country.

• • •

**Few Days' Visit**

Miss Adele Heritage, who has been a visitor in the city for a few days is returning today to her home in Vancouver.

• • •

**Visiting Aunt**

Miss Philippa Robbins is spending the vacation with her aunt, Mrs. W. A. Robbins, at Cliffside, Shawnigan Lake.

• • •

**To the Mainland**

Mrs. Frank Raymer, who has been visiting in the city for a few days from Vancouver, returned yesterday to the Mainland.

• • •

**Spokane Visitors**

Mr. and Mrs. T. J. McAtee, with their daughter, Miss Dorothy McAtee, have returned to Spokane, after a visit of several days in this city.

• • •

**Moves Residence**

Mrs. Robert Gillespie is taking the residence, Cusheen, 1187 Beach Drive, and with her family will spend the remainder of the Summer there.

• • •

**On Holiday Here**

Miss Lorretto Watson and Miss Irene McGeough have returned to their home in Vancouver, after spending a few days' holidays in the city.

• • •

**Returns From South**

Mrs. A. Southall has returned to Victoria after visiting her daughter in San Francisco for the past two months.

• • •

**Returns to Victoria**

After visiting friends at Salt Spring Island for the past few days, Mrs. Curtis Sampson has returned to her home, "Molton Combe," Oak Bay.

• • •

**Week-End Guest**

Mrs. Routledge, of Cliffside, Shawnigan Lake, had as her guest Mrs. P. M. Campbell over the week-end.

• • •

**Return From Camp**

Mr. and Mrs. C. V. Milton, of Cranleigh House School, the Willows, have returned home from their camp at Cordova Bay.

• • •

**From Vancouver**

Mrs. Nellie Sleuter, of Vancouver, is visiting her sister, Mrs. T. A. Scafe, of 900 Craigflower Road.

• • •

**From Vancouver**

Mrs. Harry Bray, of Vancouver, is visiting her parents, Col. and Mrs. James Peters, Esquimalt.

### CHEMAINUS

**To Live in Chemainus**

Mrs. J. C. Adam and children, of Vancouver, have joined Mr. J. C. Adam, chief engineer for the Victoria Lumber and Manufacturing Co. and intend to make their home in Chemainus.

• • •

**Recovering**

Mrs. H. Dobinson, who recently underwent an operation at the Jubilee Hospital, Victoria, is at home again, and making very satisfactory progress.

• • •

**On Canoe Trip**

Mr. and Mrs. J. Sutherland, of Vancouver, who are on a canoeing trip from Victoria to Nanaimo, were the guests last week of Mr. and Mrs. F. B. Carr-Hilton.

• • •

**Back From Kerrisdale**

Mrs. Alex. Dunne has returned from Kerrisdale, where for the last ten days she has been the guest of Mrs. Robert Fetterly.

• • •

**From Royal City**

Mrs. and Miss Worsfold, of New Westminster, are the guests of Mrs. R. B. Halhead.

• • •

**From Victoria**

Mrs. Thomas Gillingham and son, of Prior Street, Victoria, are spending a few days with Mr. and Mrs. J. R. Smith.

• • •

**Ladysmith Visitor**

Mrs. Barnes, Ladysmith, is visiting Mrs. A. H. Howe.

• • •

**Visits Vancouver**

Miss May Laferre returned from Vancouver where she has been a visitor for the past three weeks.

• • •

**Visits Brother**

Miss G. Heslip, of Vancouver, is visiting her brother, Mr. H. E. Heslip.

• • •

**In Seattle**

Miss R. MacLachland is visiting friends in Seattle.

• • •

**Visits Victoria**

Mr. A. Howe was a visitor to Victoria over the week-end.

### SIDNEY

**Go to Salt Spring**

Rev. T. M. Hughes and Mrs. Hughes will go to Salt Spring Island for the month of August, where Mr. Hughes will exchange pulpits with the Rev. Collis, who will come to Sidney.

• • •

**At Summer Home**

Mr. and Mrs. S. Kelly and daughter, Suzy, of Kerrisdale, are spending the holidays at their Summer cottage at Armstrong Point.

### PARKSVILLE

**On Business Visit**

Mr. Ferguson, of P. Burns & Company, was in town on business Tuesday.

• • •

**On Holiday Here**

Mr. R. C. Barrington-Foote has returned from Rivers Inlet for a few days' holiday.

• • •

**Successful Pupils**

The following pupils of the Parksville Superior School are to be congratulated on making a successful pass in the Summer examinations: Ernest H. Buck, Beathea Roberts, Muriel L. Teskey, Herbert C. R. Davis and Hilda Gurney.

• • •

**Hilliers Guest**

Miss Josie Hodgson, of Hilliers, is the guest of Miss Josie Rushton for a few days.

• • •

**"Ukiah" Arouses Interest**

The luxurious camping car "Ukiah," belonging to Mr. H. T. Hopper, of California, valued at $18,000, and which caused so much excitement in Hastings Park auto tourist camp last week, passed through Parksville en route to Campbell River on Sunday.

MONTREAL, July 30.—With nomination day two weeks off, everything indicates a three-cornered fight in St. Antoine federal by-election September 20 between Leslie G. Bell, straight protection Conservative; Walter G. Mitchell, former Liberal member, now an Independent candidate favoring a high protective tariff, and a Liberal to run on free trade lines.

**Transcontinental Train Service Coast Steamships**

The Continental Limited, electric-lighted, all-steel train, leaves Vancouver at 9:50 p.m. daily, and runs through to Montreal, serving all large centres.

SS. Prince Rupert or Prince George leaves Vancouver Monday, Wednesday and Saturday for Prince Rupert; the Monday boat also making the Anyox call, and the Wednesday boat making the Stewart call.

Rail connections at Prince Rupert daily, except Sunday, for Jasper National Park and Eastern points.

Tickets issued and baggage checked through from Victoria.

City Ticket Office, Canadian National Railways, 911 Government Street.


**Burning Stomach**
relieved in two minutes with
**JO-TO**
Jo-To relieves gas pains, acid stomach, heartburn, after-eating distress and all forms of indigestion quickly, without harm.
All drug stores. (Advt.)

**COAL**
Phone Us for
WELLINGTON COAL
and
COMOX FURNACE COAL
The Island's Best
**RICHARD HALL & SONS**
1232 Government Street
Phone 83

**Special Values for July**
A Large Selection of Every Kind of Home Furnishings
**Home Furniture Co.**
FRED BARTHOLOMEW
712 Fort Street Rita Building
Phone 5119

**LOOK AT IT**

THE POPULAR
**Scout Boot**
Solid leather, built for comfort—wears like iron.
MEN'S OR BOYS'
**$2.98**
Sole Agents
**The General Warehouse**
527 Yates St. Phone 2170

**COPAS & SON Are Selling—**

| | | | |
|---|---|---|---|
| Nice Fresh Broken Biscuits, per lb. | 15c | B.C. Granulated Sugar, 20 lbs. | $1.63 |
| Good Ginger Biscuits, per lb. | 15c | Fresh Roasted Coffee (ground as ordered), 3 lbs. for | $1.00 |
| Maple Leaf Bread Flour, 49-lb. sack | $1.95 | Anti-Combine Baking Powder, 5-lb can | $1.45 |
| Fresh-Made Lawndale Creamery Butter, per lb. | 40c | 12-oz. can | 25¢ |
| Independent Creamery Butter, (nothing nicer) per lb. | 45c | Fresh Roasted Peanuts, per lb. | 15c |
| Pure New Season's Strawberry Jam, 4-lb. tin | 73c | Nice Juicy Oranges, per dozen | 15c |
| | | Swift's Peameal Back Bacon, sliced, per lb. | 35c |
| | | by the piece, per lb. | 33¢ |

Fresh Fruit and Vegetables of All Kinds. Please Phone Your Orders
**COPAS & SON** Anti-Combine Grocers
Corner of Fort and Broad Streets Phones 94 and 95

**Gas in the Home**
Take advantage of Gas Service to do your Cooking and Water Heating.
Four thousand homes in this city now use Gas Fuel for these purposes.
Economical, safe and convenient.
Estimates gladly supplied for equipment installed ready to operate.
BRITISH COLUMBIA ELECTRIC RAILWAY CO.
Gas Dept. Telephone 123

**Fashioned Ring Mountings**
Why have beautiful diamonds and precious stones—yet set in old-fashioned mountings?
At exceedingly low prices, we will set your diamond in one of our fashioned mountings free. White and green gold settings priced from $8.00 to $20.00.
For quality and low prices, we excel.
**WENGER**
The Jeweler
625 Yates, St.
ESTABLISHED 1875

**Don't Suffer**
With Itching Rashes
**Use Cuticura**

**The Sale of Sales**
An Event That Will Shatter All Previous Records for Value Giving
**$5, $10, $15**
**Suits, Coats, Dresses Skirts and Millinery**
The Summer Season ends for us—for our shop must be ready to receive New Fall Garments which are arriving daily.
For you this Sale offers a splendid opportunity for the Summer yet to be enjoyed, and clothes at these prices will make it still more enjoyable, as many of the garments offered can be worn throughout the Fall.
**See Our Window Displays—They Will Interest You**
1212 Douglas Street
**Malleks Limited**
Telephone 1901
ONLY ONE STORE

*YES—*
**INGERSOLL Cream Cheese**
*goes farther*

Canada's Train de Luxe
Fastest Train Across Canada
**Vancouver to Toronto (86 hrs.)**
**Vancouver to Montreal (90 hrs.)**
All sleeping-car equipment, including compartment and observation car. Saves a business day each way.
No extra fare
For Reservations and Ticketing Arrangements Apply at TICKET OFFICES
Wharf—Belleville Street, or 1102 Government Street
**Canadian Pacific Railway**

# ONE YEAR TO LIVE

By John Hunter

CHAPTER LVII

**Wheels of Chance**

"Roulette?" asked Mordac, as they walked forward. "It is better than trente-et-quarante. Here we are. We can get in here."

Seats were secured for the women, and the men stood behind them.

Elise looked round the long table.

From the suave croupier, right round the sweep of chairs, she found everybody interesting and intriguing. There were old women painted and bedizened, young women painted and flaunting; women of the half-world, women of the upper strata of society; men, well groomed and well-spoken, rich men, poor men, honest men, and scoundrels.

Farther up from them was a man with two little books. To one of these he referred every time he staked. In the other he jotted down something every time the wheel stopped spinning.

Brunel leaned over Elise's chair. "See him—the man up there? He is one of those fellows who have sat in a little room in Paris or Vienna or London or New York and worked out a wonderful system by which they will become rich. In the end he will lose everything and the company will pension him or send him home."

"Do they do that?" askad Elise.

"Oh, yes. You see, they are wonderfully rich. Anyhow, if one were to smash, they would pay second-class fare home and allow reasonable expenses. It is advisable for them to do so. They want to pack tha unfortunates off out of it." a

Elisa began to appreciate the gigantic nature of this undertaking.

"Risk five francs on number ten," said Brunel, "and then I will explain the table to you."

"Only five francs?" She was disappointed.

Brunel shrugged his shoulders. Elise dropped ten francs on No. 10.

It turned up. It was one of those freaks of chance which occur occasionally. She had doubled her stake on a 35 to 1 chance, and it came off She raked in three hundred and fifty francs, and she was very excited.

They were all clattering together over her luck, she very flushed and laughing, when a man pushed into the crowd farther up the table just as tha croupier announced: "Faites vos jeux!"

The man's evening dress was the slightest bit the worse for wear, and in his eyes waa a haggard, shifting light. His tongue touched his lips furtively, and he hesitated; then, with a gesture, he dropped five francs on to zero.

The wheel was spun, and the man watched the ball with eager, half-frightened eyes. Elise also watched it. She had fifteen francs on No. 13.

Neither zero nor 13 turned up. The ball clicked to rest, and the man looked around the table. His eyes rested on Elise and he started, then hurried away through the crowd.

Elise half got from her seat and then sat down once more as Brunel leaned over her. "Is anything wrong?" he askad.

"Only—I thought I saw somebody I knew—a doctor from Paris, named Lapierre. But it couldn't have been." She drew a long breath. "What shall I back next?"

Her brain was thudding and she felt confused. It it was really Lapierre she had seen, then surely the fates had guided her to Monte Carlo. For now they were all here, all that original circle—Brunel, Mordac, Lapierre, Loiette and herself. It needed only Kendrick and the game was complete.

For an hour they sat at the table, and in that hour Elise lost the whole of her 350 francs gain and some 50 francs of her capital besides. Loletta was almost even—perhaps 20 or 30 francs to the bad.

Mordac suggested that they might retire to the atrium for some refreshment and rest, and they went out there.

They met Kendrick.

Elise was not surprised. It was as though he had an appointment with them there. He walked through from the vestibule, saw her, saw them all, and came straight across.

Lolette greeted him with the most enthusiasm. Mordac and Brunel evidently made up their minds to make the best of things, for they were exceedingly charming and talkative.

Mordac had told Kendrick of his "little villa" above Beausoleil.

"But that is nothing," he said. "It is Brunel who is really the most important landed proprietor among us. He has become a mediaeval baron—a real robber count, with a castle in the mountains."

They were immediately interested and demanded further information. Brunel laughingly denied any claim to importance. Mordac continued.

"There is, in the Basses Pyrenees, standing on a crag, with a winding road going up to it, and the great Pyrenees behind it, a chateau beyond Bareges. It has towers, a portcullis, a drawbridge, and everything complete, like a fairy book. It is called the Chateau Tortmain."

They were all amused and all still curious. The young American immediately wanted to see it. He wanted to see every old castle and every old house in Europe.

"All right," said Brunel. "Later we will all run across and look at it. It is a fairly long journey, but a delightful one, and I will act the baronial host."

The proposal was received with acclamation, and, it being arranged that Kendrick should run Lolette and Elise to Paris in his car, the party broke up, not, however, before arrangements had been made for them all to meet on the morrow. Mordac took Loiette out, and Elise was accompanied by Kendrick. As they went down the steps Kendrick said quietly: "You know why I have come. Why do you persist in running away from me?"

Her face was very pale in the light, but her eyes were tander and soft. The hand on his arm trembled slightly.

"Please don't ask me. But—I am glad you came—ever so glad. I tried not to be, but I can't help it."

His other hand closad over hers.

So they were seen by Lapierre, lurking at the side of the broad walk. He saw the expression on Elise's face; he saw tha love in Kendrick's attitude, for his own love made his perception for such things quickened and sharp.

He turned and blundered away.

Tomorrow—The Danger Point

DEMAND
TANLAC
The World's Best Tonic
Over 100,000 people have testified that TANLAC has relieved them of:
Stomach Trouble, Rheumatism, Mal-Nutrition, Sleeplessness, Nervousness, Loss of Appetite, Loss of Weight, Torpid Liver or Constipation.
"Ask Anyone Who Has Taken TANLAC"
OVER 40 MILLION BOTTLES SOLD
For Sale by All Good Druggists

Bath Tubs Cost Less
Install Now
THACKER & HOLT
PLUMBERS
ROOM 31 PANDORA PHONE 2022

PHONE 3202
Pantorium Dye Works
MAIN OFF. & WORKS
350 COOK ST.
VICTORIA, B.C.
Suits Pressed, 75c

Our Own Brand
CENTRAL CREAMERIES LTD.
CALGARY, ALBERTA

THE UPHOLSTERY SHOP
Next Carey's 718 View Street
CHESTERFIELDS AND EASY CHAIRS
FURNITURE REPAIRS
J. J. HARTE WM. F. ORME
Phone 2715

## ELKS HOLD ANNUAL CHILDREN'S DAY

**Hastings Park at Vancouver Scene of Flag Festivities Attended by Large Crowds**

VANCOUVER, July 30.—Hastings Park became the mecca of young Vancouver today when children from avery part of the city answered the call of the Elks to their annual flag and children's day celebration. Autos sent out by the Elks brought children from every orphanage in Greater Vancouver to the park and they shared with other boys and girls in all the entertainment the Elks had spread for their enjoyment.

Mayor W. R. Owen, who is an Elk, delivered the address of welcome and E. E. Hand, exalted ruler of Vancouver, spoke to the children on the significance of the occasion and the hospitality of the Union Jack. Naval cadets mada on the platform a great Union Jack, placing cross upon cross as the Elks band played airs of the countries for which the crosses are emblematic.

## C.N.R. TO PENETRATE TO BURRARD INLET

**National Line Now Negotiating for Access to the Foreshore at Vancouver**

VANCOUVER, July 30.—An elaborate and costly terminal trackage scheme, embracing penetration by the Canadian National Railways to Burrard Inlet, giving this line, Great Northern and Northarn Pacific, as well as the Canadian Pacific, access to ocean-going ships, is under discussion among railway and harbor board officials. It is reported that the project is advanced to a point where an official announcement, probably from a harbor board source, may be looked for soon.

It is believed that this is what Sir Henry Thornton, head of the C.N.R. had reference to on Tuesday, when he stated that plans had already been made for the C.N.R. to reach the north shore.

Tremendous Reductions
ON ALL SUMMER FOOTWEAR—SEE OUR WINDOWS
G. D. CHRISTIE 1623 DOUGLAS STREET

## Fashions and Foibles

By Shirley Sharon

*Cricket flannel trimmed gaily with blazer stripes of braid is an English sports cousin that has met with a great welcome in fashionable American circles.*

For Summer sports dresses quite the smartest material is the so-called "cricket" flannel used in plain colors or in white trimmed with bright bands, or in the characteristic wide blazer stripes trimmed with a plain color, or with the blouse of the stripe and the straight skirt of the plain flannel. Grey and bran-colored flannels are trimmed with yellow; tomato, henna, Lanvin and powder blue with white; white with red and yellow, with yellow and royal blue or with apple green and brick-dust. The skirt is narrow for tennis but very nice for golf.

## LOOK TO B.C. FOR ALBERTA HARVESTERS

**No Workers From Old Country Will Be Brought In This Year—About 10,000 Wanted**

EDMONTON, July 30.—There will be no more complaints from British harvesters in Alberta this year, for the very good reason that no harvesters are to be brought in from the Old Country to help gather the 1924 crops. The supply of workers will be secured nearer home, the majority coming probably from British Columbia.

Walter Smitten, Labor Commissioner for the Province reports on his raturn from the harvest employment conference in Winnipeg, that an estimate of 37,000 men required in the three provinces for harvesting operations has been agreed upon, and that Alberta's quota of 10,000 still holds, subject to change about the middle of August, when it will be revised in accordance with crop reports in hand at that time. Of these about 4,000 it is stated will be found within the Province.

## TO END SERIES ON AFTER WORLD

**Dr. Davies Concluding Interesting Discussion on Sunday Night—Going South for Trip**

Rev. Dr. Clem Davies will close his series on the hereafter at the Sunday evening service at the City Temple, and will leave with Dr. Ernest Hall for a brief vacation on Monday in California, returning on Saturday, August 16, to fill his pulpit the following day.

The series on the after life has attracted wide attention throughout tha city, and the Royal Victoria has been almost full on Sunday evenings with large congregations, including many tourists and visitors.

His subject on Sunday evening will be: "Heaven, the Glad Finale of Human History," and he will discuss the conditions which surround the soul in the next world.

**Horrified and Sorrowful**

TEHERAN, Persia, June 30.—The newspaper Iran today publishes a letter from the Foreign Minister to the American minister, saying the Government and the nation are horrified and sorrowful over the killing of Vice-Consul Imbrie and that every endeavor is being made to find the culprits, who will be severely punished.

## *Greek Army Disaster Blamed on 1920 Regime*

ATHENS, July 30.—M. Mazarakis' report on the Asia Minor disaster is published by the Eleutheron Bema. M. Mazarakis denies that he is responsible for the publication, but he has bean imprisoned. The government has now decided to issue all reports regarding the disaster. The report now published places the main responsibility on the government which came into power in November, 1920. It alleges that the army was starved, deprived of capable chiefs and forced into sanguinary battles purely in the interests of the dynasty.

The refuge debata probably will continue for several days. The government apparently is disposed to leave questions of policy regarding loan control and the personnel of the commission to the Assembly, while disclaiming responsibility for decisions, but no definite pronouncement is made.

The Japanese Imperial Govarnment, acting through agents, has placed contracts in the United States for $1,500,000 worth of railway electrification equipment for extension of electric railway service around Tokio. Included in the order are eight large alectric locomotives. Eventually the railroad between Tokio and Kobe will be completely electrified.

Stomach Suffering
disappears as if by magic when Jo-To is used. Gas pains, acid stomach, sour stomach, burning and all after-eating distress relieved in two minutes. All drug stores. (Adv.)

## PROSECUTOR MAKES THREAT TO JUDGE

**STATE OFFICIAL WARNS CHICAGO COURT OF PROBABLE APPEAL**

**Bench Replies, "I Don't Care What Is Done With This Case After I Get Through"**

CHICAGO, July 30. — Whether mental disease constitutes insanity or only a degree of responsibility that can be considered in mitigation of sentence was the problem presented today to Judge Caverly. He bears the responsibility of deciding the punishment of Nathan Leopold, jr., and Richard Loeb, for the kidnapping and murder of young Robert Franks, and the legal puzzle was put up to him today when the defence started.

Judge Caverly flatly overruled an objection by Robert Crowe, State's Attorney, to any evidence bearing upon the mental condition of the defendants. Despite this fact the prosecutor insisted upon being heard, saying:

"If this hearing results in a sentence of death, the order of the court would not be worth the paper it was written on, it would surely be appealad to the Supreme Court and if you admit evidence concerning any degree of insanity I will confess error in the upper courts.

"I don't cara what is done with this case after I get through with it," retorted Judge Caverly. He pointed out that the defence had specifically announced from the beginning and repeated today their intention not to plead insanity as a legal defence, and he added:

"I will not admit such evidence if they offer it."

The court, however, allowed the State to present its arguments without limitation and they continued throughout the day. At the end of the proceedings they were still in progress, and Mr. Crowe said they would extend into tomorrow.

## CHARMING GARDENS HELP GARDEN PARTY

**King's Daughters' Fete Yesterday Afternoon at "Arran" Opened by Mrs. Walter Nichol**

Wandering past borders of lavender and hollyhocks, phlox and campanula, red-hot pokers, lupins, petunias and leaning showers of Dorothy Perkins roses, guests at the King's Daughters' garden party yesterday afternoon at "Arran," the lovely home of Judge and Mrs. McIntosh at York Place, Oak Bay, almost forgot that they had come with any other mission than to enjoy the flowers, and the wonder is that the various stalls and other attractions did as well as they did. As a matter of fact the undertaking was a most gratifying success, so far as the exchequer of the order is concerned, as well as from the patrons' point of view. Practically everything was sold, and not a single department but had a very satisfactory account to give of its business affairs.

The proceedings were formally opened at 3 o'clock by Mrs. Walter Nichol, who, looking charming in white georgette embroidered with lavender, black picture hat and ermine wrap, made a most gracious little address of good wishes, coupled with an expression of thanks to Judge and Mrs. McIntosh for lending their beautiful gardens for the purpose. Mrs. Nichol showed her genuine interest in the success of the affair by remaining a considerable time, visiting many of the stalls and making a number of purchases, and listening with expressed pleasure to a programme arranged by Miss Kathleen Roberts. Mrs. L. H. Hardie, district president of the order, welcomed Mrs. Nichol, who was attended by Mrs. Montgomery and Mr. H. J. S. Muskett.

The whole undertaking was excellently organized, and the members of the society must have spent weeks in preparing articles for the fancy work and some of the other stalls. Conveners of the various booths did their utmost to make their tables as attractive as the surroundings in the beautifully kept garden. Candies, a department convened by Miss Conyers, were most daintily displayed and sold readily, helpers including the Misses Brompton, White and Jessie Gordon. The home cooking table contained a wealth of good things, the convener, Mrs. Abell, being assisted by Mrs. Elliott and Miss Duncan. Mrs. Watson convened the ices and her helpers were Mrs. McLorie and Miss Clearihue. Mrs. Abbott had charge of the well stocked table of fancy work.

An always popular section of such Summer affairs is afternoon tea and the tables set out on the terrace overlooking the sunken garden drew many patrons. Mrs. McElfrish was convener of this and had as assistants Mrs. Harvey, Miss Thain, Mrs. Wilders and the Misses Selborne, McAdoo, Sturgis, Snow, Roberts and Maynard.

**Competitions**

Among the other attractions were Mrs. McMicking's "Painted Butterflies," the competition in which resulted in some amusing and some excellent "likenesses." Mrs. Gordon Kenning found a continuous stream of contestants in the clock golf competition which she conducted, and at the end of the afternoon it was found that Mrs. Macfarlane and Mrs. Hodges had tied for first honors. They will draw for the prize, which is the King's Daughters' coveted cook book.

Mrs. Finmore was one of the last of the people to leave the grounds, her arduous duties as official fortune teller and reader of teacups keeping her busy until after 6 o'clock. Miss Wanda Spence was equarry in charge of the pony, which provided entertainment for the younger patrons of the affair. Mrs. Morley, Mrs. Pocock and Mrs. Knight were at tha receipt of customs.

The programme arranged by Miss Roberts was unusually pleasing, opening with a skirl of the pipes by Pipe Major Donald Cameron. The wild music attracted people from all parts of the grounds, and a big ring of spectators was by whan four girls, the Misses Nancy Ferguson, Nellie Macfarlane, Madge Wallace and Annie Sharp, began to dance the Scotch reel, this number being followed by an equally well performed Highland Fling. The Misses Madge Wallace and Nellie Macfarlane next danced the Shean Trews, and the Misses Ferguson and Sharp the Sword dance. All these numbers were greeted with long applause.

Pickard & Town Successors to Gordon's Limited The Popular Yates St. Store

Today's Leaders

Flannel Dresses to Clear Today at $5.00
Regular values to $12.50. Just a limited number for our customers at this price; sizes 16, 18 and 36 only.

New Pleated Skirts $3.95
White, Black, Sand and Grey Wool Crepe Skirts, in all sizes; made in belt style and also with bodice. Very special value.

SMART COATS Value $18.00 ..... $8.75
The greatest coat value of the season; pure wool materials, up-to-the-minute styles, half lined and full length models.

Handsome Utility Coats, Regular Value $22.50 for $12.75
These are certainly wonderful in style, workmanship and materials. Soft, pleasing effects in shadow plaids, pure soft wool, half lined, raglan shoulder with pleat, full length; all regular sizes.

Remarkable Hosiery Values
Children's Sox, Value 85c ..... 59c
A great collection for the kiddies, in white and all popular shades; all sizes and many styles.
Ladies' Pure Silk Stockings, Regular $1.25. Pair ..... 79c
All regular sizes, in black, white, putty, coating and grey, reinforced feet, rib or hem top.
Children's Ribbed Stockings, Value 25c. Pair ..... 10c
White only; sizes 5 to 7 only; superior quality, good weight, elastic rib. A clearing bargain.
Ladies' Lisle Thread Hose, Regular 75c. Pair ..... 49c
Black, white and brown only, fine even thread, reinforced, both ribbed and hemmed top; all sizes.

Special Bargains in Silks
38-Inch Silk Ratine—a lovely soft fabric in colors of shrimp, fawn, saxe and peacock. Regular $1.95 yard ..... $1.25
36-Inch Colored Habutai, extra heavy quality that will give endless wear; shades are pink, sand, grey, navy, black and white. Regular $2.75. Yard ..... $1.95
36-Inch Wash Satin, heavy quality, in white and pink. Regular $2.50. yard ..... $1.89
33-Inch Pure Silk Pongee, fine quality, will wash and wear well; natural color only. Special, yard ..... 89c
29-Inch White Spun Silk, a superior grade with a lovely silky finish. Regular $1.50 value, yard ..... $1.15

Fine Gingham Dresses for Girls
Values to $2.00
89c
These are wonderful value. Imported Gingham Frocks for girls of all ages; many smart styles and colorings.

Big Special EMBROIDERY CENTRES
Regular $17.50
$5.00
A wonderful bargain. Large Circular Centres, 36 inches in diameter, heavy quality pure unbleached linen; handsomely embroidered and fringed.

Clearance of House Dresses
Values to $7.50
$3.95
Superior quality ratine and gingham, slip-over styles; trimmed dainty vestee, tucked organdie and novelty edgings; good range of colors.

Novelty Crepe Bloomers
Regular $1.50 for
$1.00
Pink, peach and mauve, elastic at waist and knee.

Silk and Wool Pull-Over Sweaters
Regular $2.50 for
$1.98
V-neck and long sleeves; colors: apricot, mauve, peach, reseda, lemon and fawn.

Novelty Aprons
Regular $1.79 for
$1.00
Black sateen with chintz trimming in pretty contrasting colors; also in plain chambrays.

Corsets to Clear
Regular $2.50 for
$1.69
Pink brocade with elastic top and long skirt, four hose supports.

Curtain Materials at Greatly Reduced Prices
Monastery Net, in cream, brown, red and blue; suitable for drapes, portieres, etc.; splendid wearing quality; 52 inches wide. Regular $2.00. Special ..... 98c
Green Casement Cloth, nice heavy quality; 36 inches wide. Regular $1.25 yard. Special ..... 79c
Cretonnes in light and dark grounds; a splendid assortment of colorings and designs, large and small patterns; 48 inches wide. Regular $1.25. Special ..... 89c
Heavy Quality Cretonne Shopping Bags, neatly lined with casement cloth to match. Regular $1.50. Special ..... 89c
40-Inch Scotch Curtain Nets, in ecru and ivory, with plain and scalloped edge; dainty patterns. Special, yard ..... 69c
40-Inch Curtain Nets, strong even thread; an assortment of good patterns; good wearing quality. Special, yard ..... 39c

## SEEKING REVIEW OF LIEUTENANT'S CASE

**Efforts Made to Have Home Secretary Consider French-Canadian Officer's Sentence**

LONDON, July 30.—Efforts have been made recently by certain Canadians toward inducing the Home Secretary, Arthur Henderson, to further review the case of Georges Coderre, a lieutenant in a French-Canadian battalion, who was sentenced to death for murder in England during the war. Lord Darling, who presided at the trial of Codarra, in pronouncing the death sentence, spoka very sternly with regard to the crime of which the young Franch-Canadian lieutenant had been found guilty. Nevertheless tha Home Secretary of that time commuted the sentence to penal servitude for life.

## *Ex-Crown Prince's Heir Starts Business Life*

HAMBURG, July 30.—Ex-Prince Wilhelm, oldest son and heir of the German Crown Prince, has accepted a clerical position with one of the oldest Hanseatic exporting and importing firms. Wilhelm, who is eighteen years old, intends to work his way up the business ladder rung by rung. Among his assistants in his new environment are two sons of Prince Henry, who intend to acquire a practical knowledge of the exporting business.

HALIFAX, N.S., July 30.—George Coleman, of the Royal Canadian Artillery, was committed for trial today on tha charge of having murdered his comrade, Bombardier Grooves, at Connaught Battery, near here, on July 17.

Perfect Shoulders and Arms
Nothing equals the beautiful, soft, pearly white appearance Gourand's Oriental Cream renders to the shoulders and arms. Covers skin blemishes. Will not rub off. Far superior to powders. White-Flesh-Rachel. 50c for Trial Size 15
F. T. HOPKINS & SON Montreal
Gourand's Oriental Cream

Shoe Specials
TODAY
Final Clean-Up Day of Our July Sale
Cinderella Special
64 Pairs Women's Pumps, Oxfords and Sandals including Satin, Patent, Kid, Buck and Calf Shoes, sizes 2½ to 4 only.
Special at per pair
$1.85
Please note this lot comprises small sizes only, but see windows for other shoe bargains
MUTRIE & SON
1203 Douglas Street Phone 2504

# NEWS OF THE SPORTING WORLD

## Thousands Witness Racing at Willows

### Long Shots Romp Home at First Meeting of Columbia Country Club and Pay Backers High Prices—Big Crowd of Fans See Excellent Card—Fine String of Horses at Track Show Nice Form in Events

THOUSANDS of Victorians and residents from other Northwest cities yesterday attended the opening day of the first race meeting to be held this year under the auspices of the Columbia Country Club, Limited, at the Willows. Weather conditions were ideal, the track appeared in good shape, and a number of high prices were paid as the long shots romped home during the matinee entertainment.

The initial day of the races at the Willows was all that could be desired, and the big crowds who witnessed the seven fine events of the afternoon were very pleased with the excellent programme of races, which was run off in satisfactory order. Every race provided thrills for the fans, who were standing high on their toes, yelling for their choices to pass Presiding Judge L. J. Rose's stand in the premier position.

His Honor Lieutenant-Governor Walter C. Nichol was a spectator at the races, and evidenced keen interest in the proceedings, which afforded great enjoyment to the thousands of racing enthusiasts in this community.

**Those Long Shots**

Long shots had a splendid day, and the bettors who decided to take chances on the horses which were not so heavily backed as the others profited by their actions. In the very first race Jockey Broadfoot brought Deertrail home, and the thoroughbred paid $34.75 for a $2 mutuel ticket for straight, $12.55 for place, and $4.40 for show. Spirea occasioned surprise in the next event, when she passed the judges' barrier in the second position and paid her backers $21.80 place money and $9.35 show. The fortunate fans who backed Boreas in the fifth race for place or show were well rewarded, as she paid $38.15 for place and $11.95 show. Another big payer was Cavalcadour II, which won the last race of the day and paid $20.15 straight, $8.90 place and $4.40 show.

Favorites in the third and fourth races came in the money, but in the other events long shots won the day. Bell Squirrel, with Molter riding her, led the field in the sixth event, and paid $13.20 on the nose, $6.90 for place, and $4.10 show money. The fourth race was one of the prettiest of the afternoon, and the outcome was in doubt right up until the end. Matinee Idol, Delhimar and Peace Flag were in the lead as the half-way point was reached, but on the second and final lap these first two ponies were displaced by John Morrill and Flaxy Mae, which finished in that order, with Peace Flag coming home third.

**Galeta Wins Fifth Race**

Double Van got off to a nice lead in the fifth race, and maintained this advanage until near the conclusion of the event, when Jockey Frederick brought his mount, Galeta, ahead of her and won the contest. Tiner rode Boreas, a long shot, to second place, while Double Van had to be contented with third.

The last race was very interesting, and proved the closest of the day, Cavalcadour II only beating out Pembroke for the first honors by a head. Cavalcadour led the field all the way, but Pembroke gave the pony a great run. Topmast, a warm favorite, finished third.

**Results of Events**

The results of the races were as follows:

First Race, the Saanich Claiming Purse for $500, for 3-year-olds and older; six and one-half furlongs—1, Deertrail (Broadfoot), $34.75, $12.55, $4.40. 2. Joe Joe (Barham), $10.90, $4.45. 3. Feinardos (Paden), $2.65.

Second Race, the Gordon Head Claiming Purse for $500, for 3-year-olds and older; about five furlongs—1. Lucy J. (Tiner), $12.60, $6.30, $3.85. 2. Spirea (Whittingham), $21.80, $9.35. 3. Perch (Hicks), $2.80.

Third Race, Rock Bay purse for $500, for Western Canadian-bred horses, all ages; about five furlongs—1. Ellen Terry (Strider), $3.90, $2.85, $2.60. 2. Shiek II (Dellow), $3.10, $2.90. 3. Skookum (Glass), $4.45. Time. :59 2-5.

Fourth Race, the Oak Bay Handicap purse for $600 and silver cup to owner of winner, for 3-year-olds and older; one mile and one-sixteenth—1. John Mouill stable entry (Martin), $4.85, $2.65, $2.45. 2. Flaxy Mae (Petzoldt), $2.60, $2.40. 3. Peace Flag (Hooper), $2.70. Time, 1:49 3-5.

Fifth Race, the Cowichan Claiming purse for $500, for 4-year-olds and older; one mile and seventy yards—1. Galeta (Frederick), $8.10, $4.95, $3.95. 2. Boreas (Tiner), $38.15, $11.95. 3. Double Van (Broadfoot), $3.60. Time, 1:49 4-5.

Sixth Race, the James Bay Claiming purse for $500, for 3-year-olds and older; about five furlongs—1. Bell Squirrel (Molter), $13.20, $6.90, $4.10. 2. Old Sinner (Martin), $10.90, $5. 3. Daydue (Smallwood), $3.15. Time, :58.

Seventh Race, the Willows Claiming purse for $500, for 4-year-olds and older, one mile and seventy yards—1. Cavalcadour II (Glass), $20.15, $8.90, $4.40. 2. Pembroke (Hooper), $4.65, $3.35. 3. Topmast (Dellow), $3.15. Time, 1:48 2-5.

### CRICKET POSTPONED

The intercity cricket match, which was to have been played in Vancouver on Saturday of this week, has been postponed on account of the interprovincial tournament at Winnipeg until August 16. The league matches scheduled for that date will be played here on Saturday of this week.

## GOODWOOD STAKES WON BY THE KING

### LONDON CRY FIRST BY SIX LENGTHS

**His Majesty's Horse Started at Better Than Ten to One in Historic Race**

LONDON, July 30.—Royal colors were carried to victory today in the Goodwood Stakes, formerly known as the Goodwood Plate, the feature race of the second day of the meeting, when His Majesty's five-year-old bay horse, London Cry, by Call of the Wild, out of Vervaine, was an easy winner, leading the field by six lengths. A. H. Tennant's five-year-old bay colt Boddam finished second, three lengths ahead of Mrs. Rowson's five-year-old colt Bolet Satan.

London Cry went to the post at 100 to 9 and Bolet Satan 5 to 1. The Goodwood Stakes is a handicap with sweepstakes of £20 each and £1,000 added. The course for the stakes is two miles and three furlongs.

First run in 1823, the Goodwood Plate, now known as the Goodwood Stakes, is the second oldest of the races run at Goodwood, the Goodwood Cup, instituted in 1812, being the oldest. London Cry, today's winner, was defeated in the plate a year ago, finishing fifth. Of the seven starts last year, London Cry won four and was second in his last race of the season—the Derby Cup at Derby.

**BOXERS ARE INSURED**

NEW YORK, July 30.—Luis Firpo and Harry Wills have been insured by Lloyds for $50,000 each with Tex Rickard, promoter of their coming match, the beneficiary, it was learned today. The policies will protect Rickard against loss in case the bout scheduled for September 11 fails to come off.


## Bathing Suits and Caps

**On Sale Today**

A big assortment of women's rubber bathing caps, are marked at big discounts.

Regular 25c. Now ...... 15¢
Regular 50c. Now ...... 35¢
Regular $1.50. Now ... 95¢

**Women's Bathing Suits**

Pure wool quality, purple with white trimmings. All sizes. Reg. $4.75. Sale Price ........ $2.95

Heavy cotton bathing suits. Regular $2.45. Sale Price ........ $1.85

Girls' cotton bathing suits. Regular 95c. Sale Price ........ 69c

**Men's Bathing Suits**

Pure wool quality. All sizes and colors. Special ........ $3.75

Boys' pure wool bathing suits. Special ...... $2.95

**Peden Bros**

Bicycles—Sporting Goods—Toys

719 Yates Street Phone 817

JAPANESE TENNIS STAR
Zenzo Shimidzu is the captain of the Nipponese Davis Cup team.

### *Japanese Tennis Players Released From Ellis Island*

NEW YORK, July 30.—Two of the members of the Japanese Davis Cup team, Takeo Harada and Masanosuke Fukuda, who were retained by immigration officials at Ellis Island upon their arrival from Great Britain last night, were paroled late today. It is alleged that they failed to have their passports vised by the United States Consul at Paris.

The players are on their way to Montreal where they will play the Canadian Davis cup team in a second round American zone match.

Gas escaping from faulty pipes may poison the roots of trees nearby.

## WILLING TO PLAY FOR WALKER CUP

### WILL BE REPRESENTATIVE OF PACIFIC NORTHWEST

**Waverley Club Golf Star Was Hero of Last Year's Contest Played in England**

PORTLAND, July 30.—Dr. O. F. Willing, of Waverly Country Club, Pacific Northwest and Oregon State golf champion, will represent the Pacific Coast as a member of the American team of eight men in the Walker trophy competition to be held at Garden City, L.I.

The local star was advised today by wire from Robert A. Gardner, of Chicago, captain of the team, that he had been selected to play on the team which will compete against the British eight for the Walker Cup.

Dr. Willing made a notable showing in England last year, when he defeated his opponent and clinched a victory for the Americans.

**CANADIAN SCOTTISH SHOOT**

The weekly shoot was held at Clover Point range on Saturday afternoon. The following scores were made.

| | 200 | 500 | 600 | Tl. |
|---|---|---|---|---|
| Capt. W. E. Tapley | 32 | 32 | 32 | 96 |
| Capt. P. R. M. Wallis | 31 | 33 | 26 | 90 |
| Q.M.S. A. E. Ashe | 28 | 27 | 30 | 85 |
| Capt. Glen Holland | 26 | 30 | 29 | 85 |
| Sergt. C. Coutts | 31 | 29 | 24 | 84 |
| Capt. S. Henson | 31 | 30 | 21 | 82 |
| Sergt. S. Raybone | 24 | 33 | 24 | 81 |
| Q.M.S. W. E. Mitchell | 27 | 29 | 20 | 76 |
| H. Harris | 22 | 14 | 10 | 46 |

The shoot this week will take place at Heal's Range. A good attendance is expected from both regiments.

## Colonist Daily Form Chart

Honorary Judge: E. B. Andros.
Presiding Judge: L. J. Rose. Placing Judges: T. J. Wellman, J. S. Rothert, Robt. F. Leighton
Starter: James Donovan Racing Secretary: J. S. Rothert
Willows Park, Victoria, B. C., Wednesday, July 30th, 1924. First Day. Weather clear, track fast.

**873**—FIRST RACE. Six and One-Half Furlongs. Saanich Claiming. Three-year-olds and older. Net value to winner $350, second $100, third $50.

| Index | Horse and Owner | Wt. | St. | ¼ | ½ | ¾ | Str. | Fin. | Jockey | Odds sth |
|---|---|---|---|---|---|---|---|---|---|---|
| 852 | Deertrail, 7 (J. White) | 114 | 4 | .. | $4^{2}$½ | $2^{1}$½ | $2^{2}$½ | 1½ | Broadfoot | 16.37½ |
| 864 | Joe Joe, 8 (J. V. Pons) | 118 | 1 | .. | $2^{3}$ | 1½ | $1^{h}$ | $2^{1}$ | Barham | 8.25 |
| 852 | Fernandos, 4 (R. J. Marmet) | 105 | 2 | .. | $3^{1}$½ | $3^{3}$½ | $3^{2}$½ | $3^{1}$ | Paden | 1.40 |
| 863 | Black Monkey, 4 (Frozen North Stable) | 108 | 7 | .. | $5^{1}$ | $5^{3}$ | $4^{3}$½ | 4½ | Dellow | 6.35 |
| 855 | Barriskane, 5 (Weeks & Reban) | 106 | 3 | .. | $6^{1}$½ | $6^{3}$ | $5^{3}$ | $5^{3}$ | Frey | 2.00 |
| 845 | Charles A. Byrne, 6 (M. Kelly) | 109 | 5 | .. | $7^{2}$ | $7^{5}$ | 6½ | $6^{2}$ | Tiner | 40.90 |
| 866 | Old Homestead, 9 (Z. Barnett) | 106 | 8 | .. | 8 | 8 | | $7^{4}$ | Hicks | 107.00 |
| (856) | Cap and Gown, 3 (Sunflower Stable) | 98 | 6 | .. | $1^{1}$½ | $4^{2}$½ | 7½ | 8 | Elston | 11.35 |

At post ½ min. Off at 2.34½. Time 24, 49 2-5, 1.16 2-5, 1.24. $2.00 mutuels paid Deertrail straight $34.75, place $12.55, show $4.40. Joe Joe place $10.90, show $4.45. Fernandos show $2.65. Winner ch g Tad H.-Deerfoot. Trained by J. White. Scratched 745 Hot Muffin 110. Standing start good. Won handily, second easily, third driving. Winner entered for $300. No claim. Deertrail moved into forward contention on the backstretch the final time around and raced Joe Joe down at end. Joe Joe took the lead when Cap and Gown bore out. He ran a game race. Fernandos tired some the final quarter. Cap and Gown went extremely wide on the turns.

**874**—SECOND RACE. About Five Furlongs. Gordon Head Claiming. Three-year-olds and older. Net value to winner $350, second $100, third $50.

| Index | Horse and Owner | Wt. | St. | ¼ | ½ | ¾ | Str. | Fin. | Jockey | Odds sth |
|---|---|---|---|---|---|---|---|---|---|---|
| 841 | Lucy J., 9 (C. E. Brown) | 105 | 4 | .. | 1½ | $1^{1}$ | $1^{1}$½ | $1^{1}$ | Tiner | 5.20 |
| 847 | Spirea, 3 (J. Stephenson) | 98 | 3 | .. | $5^{2}$ | $4^{2}$ | $3^{2}$ | 2½ | Whittingham | 34.60 |
| 849 | Perch, 9 (Z. Barnett) | 103 | 7 | .. | $3^{2}$ | 2½ | $2^{1}$ | $3^{4}$ | Hicks | .85 |
| 772 | Ukase, 5 (T. Call) | 109 | 8 | .. | 4½ | $3^{1}$ | $4^{2}$ | $4^{6}$ | Hooper | 3.00 |
| 841 | Cicely Kay, 7 (Ruth Parton) | 109 | 6 | .. | 2½ | $5^{2}$ | $5^{2}$ | $5^{2}$ | Martin | 10.25 |
| 847 | Miss Creighton, 8 (G. E. Newton) | 113 | 1 | .. | $6^{2}$½ | $6^{2}$ | $6^{2}$½ | $6^{2}$ | Glass | 21.40 |
| —— | Jessie Boloman, 5 (J. B. Clark) | 108 | 5 | .. | 8 | 8 | $7^{4}$ | 7 | Broadfoot | 17.35 |
| 862 | Lady St. Patrick, 12 (Geo. Miller) | 108 | 2 | .. | 7½ | 7½ | Pulled up | | Fowler | 13.15 |

At post 5 mins. Off at 3.13½. Time 24 3-5, 50 1-5, 59. $2.00 mutuels paid Lucy J straight $12.60, place $6.30, show $3.85. Spirea place $21.80, show $9.35. Perch show $2.80. Winner ch m Hurst Park-Mescal. Trained by C. E. Brown. Standing start. Won driving, second same, third easily. Winner entered for $200. No claim. Lucy J. sprinted to the front with a rush, was challenged several times during the running but stood them all off. Spirea closed very strong. Perch weakened the last eighth. Ukase ran away a quarter before the start, finished strong. Rider on Lady St. Patrick broke a stirrup strap and pulled her up.

**875**—THIRD RACE. About Five Furlongs. Rock Bay Purse. Western Canadian Bred Maidens. All ages. Net value to winner $350, second $100, third $50.

| Index | Horse and Owner | Wt. | St. | ¼ | ½ | ¾ | Str. | Fin. | Jockey | Odds sth |
|---|---|---|---|---|---|---|---|---|---|---|
| 719 | Ellen Terry, 8 (Capt. Best) | 111 | 2 | .. | $1^{h}$ | $1^{1}$ | $1^{1}$½ | $1^{1}$ | Strider | .95 |
| 846 | Sheik II., 7 (Frozen North Stable) | 112 | 3 | .. | $2^{4}$ | $2^{1}$ | $2^{1}$½ | $2^{2}$ | Dellow | 2.35 |
| 871 | Skookum, 8 (T. Martin) | 113 | 5 | .. | $3^{2}$ | $3^{1}$½ | $3^{2}$ | $3^{2}$½ | Glass | 15.35 |
| 848 | Brig Pendens, 4 (A. Matthews) | 112 | 4 | .. | $4^{1}$ | 4½ | 4½ | $4^{h}$ | W. Molter | 6.40 |
| 835 | Prairie Rose, 5 (Western Stable) | 110 | 6 | .. | $5^{2}$ | $5^{2}$ | $5^{4}$ | $5^{2}$ | Martin | 28.40 |
| —— | Miss Pharmacy, 3 (R. F. Rhodes) | 101 | 1 | .. | $6^{2}$ | $6^{2}$ | $6^{2}$ | $6^{h}$ | Frederick | 70.45 |
| 706 | Sir Frederick, 5 (M. S. Trimble) | 113 | 8 | .. | $7^{h}$ | $7^{2}$ | $7^{2}$ | 7½ | Zarelli | 58.25 |
| 719 | Sunset, 7 (J. Tracey) | 110 | 7 | .. | $8^{10}$ | 8 | 8 | 8 | Frey | 28.60 |
| —— | Lady York, 3 (M. Smith) | 101 | 9 | .. | 9 | Pulled up | | | Hooper | 33.60 |

At post 6½ mins. Off at 3.55. Time 24 4-5, 50 4-5, 59 2-5. $2.00 mutuels paid Ellen Terry straight $3.90, place $2.85, show $2.60. Sheik II. place $3.10, show $2.90. Skookum show $4.45. Winner ch m Joe Nealon-Suavita. Trained by R. Carley. Standing start good. Won easily, second and third same. Ellen Terry was sent to the front from the break and had enough left to hold Sheik II safe at all times. Sheik II. lay up nearest to winner throughout, he bled slightly. Skookum well up the entire way.

**876**—FOURTH RACE. One Mile and One Sixteenth. Oak Bay Handicap. Three-year-olds and older. Net value to winner $420, second $120, third $60. Silver Cup to Owner of Winner.

| Index | Horse and Owner | Wt. | St. | ¼ | ½ | ¾ | Str. | Fin. | Jockey | Odds sth |
|---|---|---|---|---|---|---|---|---|---|---|
| 827 | John Morrill, 5 (R. W. Creech) | 109 | 5 | $4^{2}$ | $4^{1}$ | $2^{1}$ | $1^{2}$ | $1^{h}$ | Martin | *1.42½ |
| 860 | Flaxy Mae, 5 (R. F. McClain, Jr.) | 113 | 7 | $5^{2}$ | $5^{2}$ | $4^{2}$ | 2½ | $2^{2}$½ | Petzoldt | 1.20 |
| (867) | Peace Flag, 4 (Ruth Parton) | 101 | 3 | $3^{h}$ | $3^{1}$ | $3^{2}$ | $4^{2}$ | $3^{2}$½ | Hooper | 11.35 |
| 848 | Matinee Idol, 9 (R. W. Creech) | 107 | 2 | $2^{1}$ | $1^{1}$ | $1^{h}$ | 3½ | 4½ | Paden | *1.42½ |
| 848 | Full o' Fun, 4 (Frozen North Stable) | 101 | 6 | 8 | $6^{2}$ | $6^{4}$ | $5^{2}$ | $5^{2}$ | Cowan | 31.40 |
| 828 | Tis Beth, 3 (W. Armstrong) | 96 | 1 | $7^{1}$½ | 7 | 7 | 7 | $6^{1}$½ | Hicks | 40.65 |
| 808 | Delhimar, 5 (Z. E. McGregor) | 105 | 4 | $1^{2}$ | 2½ | $5^{1}$ | $6^{2}$ | 7 | Creery | 6.35 |

* R. W. Creech Entry.
At post ¼ min. Off at 4.35½. Time 24 1-5, 49 1-5, 1.16 2-5, 1.43 4-5, 1.49 3-5. $2.00 mutuels paid Entry straight $4.85, place $2.65, show $2.45. Flaxy Mae place $2.60, show $2.40. Peace Flag show $2.70. Winner h g Fayette-Aeroplane. Trained by R. W. Creech. Moving start good. Won driving, second and third easily. John Morrill moved up to the front the final time around and coming wide at stretch turn when Flaxy Mae drew alongside, was bearing out carrying Flaxy Mae with him. Flaxy Mae fought it out gamely. Peace Flag right up on the pace all the way. Matinee Idol tired the last part. Tis Beth carried Full o' Fun out going to the first turn.

**877**—FIFTH RACE. One Mile and Seventy Yards. Cowichan Claiming. Four-year-olds and older. Net value to winner $350, second $100, third $50.

| Index | Horse and Owner | Wt. | St. | ¼ | ½ | ¾ | Str. | Fin. | Jockey | Odds sth |
|---|---|---|---|---|---|---|---|---|---|---|
| 852 | Galeta, 5 (Virginia Ranch Stable) | 104 | 4 | $7^{2}$½ | $6^{2}$ | $4^{2}$½ | $2^{2}$ | $1^{2}$ | Frederick | 3.05 |
| 858 | Boreas, 9 (B. Warren) | 100 | 1 | 6½ | $7^{2}$½ | $5^{2}$ | $5^{2}$ | $2^{2}$½ | Tiner | 43.15 |
| 844 | Double Van, 7 (J. T. Johnson) | 111 | 5 | $1^{1}$ | $1^{2}$ | $1^{2}$ | $1^{1}$½ | $3^{2}$ | Broadfoot | 4.00 |
| 863 | Hemlock, 10 (A. M. Matthews) | 111 | 8 | $2^{1}$ | $2^{h}$ | $2^{h}$ | $3^{1}$½ | 4½ | Lafferty | 3.05 |
| 852 | Johnny O'Connell, 6 (Rod Guest) | 113 | 7 | $5^{2}$ | 3½ | $3^{1}$ | $4^{2}$ | $5^{2}$ | Smallwood | 4.00 |
| 863 | Hopover, a (W. E. Lathern) | 111 | 6 | 8 | 8 | $7^{1}$ | $6^{2}$ | $6^{2}$ | Barham | 14.25 |
| 860 | Fashion Girl, 10 (B. T. Barringer) | 104 | 3 | $4^{1}$ | $4^{2}$ | $6^{1}$½ | $7^{4}$ | $7^{4}$ | Paden | 13.10 |
| 871 | Ruth Harrigan, 7 (Weeks & Rohan) | 104 | 2 | $3^{h}$ | $5^{2}$½ | 8 | 8 | 8 | Frey | 14.25 |

At post 4 mins. Off at 5.13½. Time 25 1-5, 50 4-5, 1.18, 1.46, 1.49 4-5. $2.00 mutuels paid Galeta straight $8.10, place $4.95, show $3.95. Boreas place $38.15, show $11.95. Double Van show $3.60. Winner ch m Garry Hermann-Lady Galetta. Trained by G. Garthwaite. Standing start good. Won driving, second and third easily. Winner entered for $200. No claim. Galeta not rushed in early part, moved up by degrees and coming with a strong rush the last eighth wore the pace down at end. Boreas trailed in the early racing, closed with a fast rush. Double Van hard ridden all the way. Hemlock right up on the early pace throughout. Johnny O'Connell a strong contender.

**878**—SIXTH RACE. About Five Furlongs. James Bay Claiming. Three-year-olds and older. Net value to winner $350, second $100, third $50.

| Index | Horse and Owner | Wt. | St. | ¼ | ½ | ¾ | Str. | Fin. | Jockey | Odds sth |
|---|---|---|---|---|---|---|---|---|---|---|
| 836 | Bell Squirrel, 6 (R. H. Gonter) | 111 | 1 | .. | 1½ | $1^{2}$ | $1^{2}$ | $1^{1}$ | W. Molter | 5.60 |
| 842 | Old Sinner, 7 (R. W. Creech) | 108 | 7 | .. | $7^{2}$ | $4^{1}$ | $3^{1}$½ | $2^{1}$ | Martin | 12.15 |
| (857) | Daydue, 8 (Mrs. U. S. Wishard) | 113 | 3 | .. | $3^{2}$ | $3^{1}$ | $4^{2}$½ | $3^{1}$ | Smallwood | 1.20 |
| (862) | Ask Jessie, 8 (G. F. Horn) | 106 | 5 | .. | $4^{2}$ | $5^{1}$½ | $5^{2}$ | 4½ | Hicks | 8.15 |
| (737) | Little Buck, 4 (W. H. Gardner) | 108 | 2 | .. | $2^{2}$½ | $2^{2}$½ | $2^{1}$ | $5^{2}$ | Dellow | 22.45 |
| (704) | Mae Beth, 4 (C. C. Richards) | 110 | 4 | .. | $5^{h}$ | $7^{2}$ | $6^{1}$ | $6^{2}$ | Hooper | 11.25 |
| 822 | Cromwell, 8 (Wm. Bray) | 108 | 8 | .. | 8 | 8 | 8 | 7½ | Creery | 34.40 |
| 836 | Cedric, 4 (H. D. Cox) | 108 | 6 | .. | $6^{2}$ | $6^{h}$ | $7^{4}$ | 8 | Broadfoot | 4.00 |

At post 2 mins. Off at 5.50½. Time 24, 49 4-5, 58. $2.00 mutuels paid Bell Squirrel straight $13.20, place $6.90, show $4.10. Old Sinner place $10.90, show $5.00. Daydue show $3.15. Winner b h Flying Squirrel-Laura Bell. Trained by E. R. Farron. Standing start good. Won first three driving. Winner entered for $500. No claim. Bell Squirrel set a fast clip and maintained it all the way, but was tiring some at the finish. Old Sinner closed with a fast rush the last furlong, and was going a bit wide. Daydue went a trifle wide going around the upper turn. Ask Jessie close up throughout. Mae Beth and Cedric went very wide going around the first turn.

**879**—SEVENTH RACE. One Mile and Seventy Yards. Willows Claiming. Four-year-olds and older. Net value to winner $350, second $100, third $50.

| Index | Horse and Owner | Wt. | St. | ¼ | ½ | ¾ | Str. | Fin. | Jockey | Odds sth |
|---|---|---|---|---|---|---|---|---|---|---|
| (866) | Cavalcadour II., 8 (G. F. Horn) | 113 | 6 | $2^{2}$ | $1^{2}$½ | $1^{2}$ | $1^{2}$ | $1^{2}$ | Glass | 9.07½ |
| 837 | Pembroke, 6 (Mrs. W. Ormes) | 108 | 1 | $3^{1}$ | $3^{2}$ | $3^{2}$½ | $2^{2}$ | $2^{1}$½ | Hooper | 2.80 |
| (872) | Topmast, 5 (Frozen North Stable) | 108 | 4 | $8^{1}$½ | $6^{2}$ | $5^{1}$ | $4^{2}$½ | 3½ | Dellow | 4.00 |
| 865 | Torsida, 5 (Barlow & Howard) | 112 | 2 | $1^{h}$ | $2^{h}$ | $2^{h}$ | $3^{2}$ | $4^{2}$ | Thompson | 4.00 |
| 855 | Orleans Girl, 7 (J. R. Kinderber) | 106 | 5 | $5^{2}$ | 5½ | $6^{4}$ | $6^{4}$ | $5^{2}$½ | Elston | 30.45 |
| 872 | Zapatos, 4 (Stephen Buskeres) | 111 | 3 | $4^{2}$½ | $4^{1}$½ | $4^{2}$ | $5^{2}$ | $6^{2}$ | Petzoldt | 2.80 |
| 822 | Whippet, 6 (Z. E. McGregor) | 105 | 7 | 7 | 7 | 7 | 7 | 7 | Paden | 12.25 |

At post 1 min. Off at 6.20½. Time 25, 50 1-5, 1.16 2-5, 1.43 2-5, 1.48 2-5. $2.00 mutuels paid Cavalcadour II. straight $20.15, place $8.90, show $4.40. Pembroke place $4.65, show $3.35. Topmast show $3.15. Winner br g Vervian-Amazone III. Trained by G. F. Horn. Standing start good. Won driving, second easily, third driving. Winner entered for $500. No claim. Cavalcadour forged to the front early and led his opposition all the way. Pembroke shook off Torsida but could not overhaul the winner. Topmast closed with a stout rush the last eighth. Torsida weakened after being right up near the front in early part.

## Tennis Matches Draw Interested Gallery

### Mainland Finals Were Decided at Willows Yesterday—Special Exhibition Men's Doubles Arranged for Today Between Crack Californian Teams—Tournament Is Proving Highly Successful With High Grade of Tennis

A LARGE and enthusiastic gallery turned out yesterday afternoon at the courts of the Victoria Lawn Tennis Club to witness the numerous matches scheduled for the day. With the Provincial championships still in the early rounds, for the most part, the principal attraction was the mixed doubles final for the championship of the Mainland of British Columbia, which should have been played on the Shaughnessy courts of the Vancouver Lawn Tennis Club last Saturday, but, on account of the lateness of the hour, had to be postponed.

**A Popular Match**

The contestants in this match were all from California, and, as the visitors from the South are exceedingly popular with Victoria tennis followers, the seats were well filled with an appreciative and expectant audience.

Mrs. Henry and Ray Casey were successful in taking both sets from Miss Suhr and Neil Brown. One of the features of this match was the beautiful back-hand and cross-court shots of Miss Suhr from the baseline to the lefthand court. No prettier or more effective back-hand play by any lady player has ever been seen on these courts. Miss Suhr plays a first-class all-around game. The volleying of both men was exceedingly fast, and the overhead work of Brown all that could be desired. As usual, the service of Casey, which is very severe, had his opponents guessing all the time. Mrs. Henry, one of the most popular lady players from the South, plays a very heady game, drove well and made many aces on her service.

There were several matches in the morning of more than usual interest. Miss McDonald, of Toronto, playing consistent tennis, defeated both Mrs. Hickes and Mrs. Curtis-Hayward, of Duncan. Both the Duncan ladies played good tennis in extending their opponents to three long sets.

Four local ladies took part in a doubles match, resulting in a win for Mrs. Rickaby and Miss Tatlow over Mrs. Colbourne and Mrs. Mogg. The former pair pulled out the first set after being behind at 5-1 against them. Miss Marion Bullock-Webster fell before the prowess of Miss Munroe, of Vancouver, but put up a game fight in the first set which went to 10-8.

In the men's singles no very outstanding games were witnessed. In practically every case the matches were concluded in straight sets. O'Halloran, of Kingston Street, defeated R. Mackenzie, of Victoria, 6-3, 7-5.

**Good Matches Today**

This afternoon will bring out several semi-finalists and high-class tennis will be the order of the day. Hibberley, of Tacoma, had all he could do to take the measure of Frank Kingston, of Duncan, in three hard sets. Young Hibberley plays an all-round, clean-hitting game and is a junior of promise.

Miss Mary Campbell advanced another round on the ladder by defeating Miss Gillespie, of Vancouver, in a three-set match. The local player was playing on the top of her game, placing and driving well. Long rallies were a feature of the match. Miss Munroe and McLean, of Vancouver, were successful in disposing of Hope Leeming and J. Cunningham, two Victoria junior players, after two well-contested sets, 11-9, 7-5.

**Exhibition Today**

An interesting feature of today's play will take place at 3 p.m. on No. 1 court in the form of a men's double exhibition match. Through the kindness of the American visitors, Messrs. Chandler and Brown and Messrs. Casey and Suhr, these players will meet in a men's double. These teams, of outstanding merit on the Pacific Coast, opposed each other in the finals of the Mainland tournament at Vancouver last Saturday, and while this is an exhibition match, the losers of the match last Saturday are looking forward to reversing the decision. It is expected that all four players will go the limit to win. Those who are in the gallery today at 3 o'clock will see a battle royal between giants at the game.

Yesterday's results and today's schedule follow:

**YESTERDAY'S RESULTS**

**Men's Doubles**

Kingston and Huntingdon defeated McKenzie and D'Easum, 7-9, 9-7, 6-2.

Kingston and Huntingdon defeated Whittaker and Flett, 6-4, 6-4.

Casey and Suhr defeated Christie and Little, 6-0, 6-1.

Merrill and Sparling defeated Grant and Robertson, 8-6, 6-2.

Westwood and McLean defeated Freeman and Ismay, 6-0, 6-3.

Dodwell and Garrett defeated Kingham and McKinnon, 6-1, 6-3.

Chandler and Brown defeated Barnes and O'Halloran, 6-1, 6-2.

Stevens and Walker defeated Hurd and Hibberley, 7-5, 2-6, 6-4.

Gordon and McCallum defeated Hughes and Wilson, 6-3, 6-0.

**Ladies' Doubles**

Mrs. Charlesworth and Miss Peatt defeated Miss Woodland and Miss Blankenbach, 6-1, 6-1.

Mrs. Henry and Miss Brunn defeated Mrs. Watson and Miss Bryant, 6-1, 6-3.

Mrs. Rickaby and Miss Tatlow defeated Mrs. Colbourne and Mrs. Mogg, 7-5, 1-6, 6-3.

Miss Thorne and Miss Suhr defeated Miss Dawson-Thomas and Mrs. Christmas, 6-2, 6-4.

Miss Miller and Miss McVittie defeated Mrs. Gooding and Miss de Labilliere, 4-6, 7-5, 6-2.

**Ladies' Singles**

Miss Suhr defeated Mrs. Mogg, 6-2, 6-0.

Hope Leeming defeated Miss Jackson, 6-3, 6-3.

Miss Munroe defeated Miss M. Bullock-Webster, 10-8, 6-3.

Miss McDonald defeated Mrs. Hickes, 2-6, 7-5, 6-0.

Mrs. Henry defeated Miss Dawson-Thomas, 6-0, 6-0.

Miss McDonald defeated Mrs. Curtis-Hayward, 4-6, 6-2, 6-1.

Miss Mary Campbell defeated Miss Gillespie, 6-2, 2-6, 6-3.

**Men's Singles**

A. N. Robertson defeated G. Matthews, 6-4, 6-0.

I. G. Dodwell defeated E. H. List, 6-0, 6-0.

F. Kingston defeated T. Wilson, 6-1, 6-2.

G. B. Sparling defeated N. Whittaker, 6-1, 6-4.

E. Chandler defeated Fred Walker, 6-1, 6-1.

A. N. Robertson defeated E. C. Trench, 6-4, 6-3.

C. H. O'Halloran defeated R. W. Mackenzie, 6-3, 7-5.

B. Merrill defeated G. S. Coulter, 6-2, 6-3.

R. Casey defeated W. M. McIntyre, 6-0, 6-2.

N. Brown defeated A. C. Hamilton, 6-2, 6-2.

H. McLean defeated H. A. Flett, 6-1, 3-6, 6-3.

C. Hibberley defeated F. Kingston, 6-4, 4-6, 6-3.

D. M. Gordon defeated I. Dodwell, 6-3, 6-2.

**Mixed Doubles**

Miss Tatlow and Gordon defeated Miss Severs and Stone, 6-0, 6-1.

Miss M. Campbell and Collison defeated Miss Miller and Christie, 6-3, 6-3.

Mrs. Verley and Robertson defeated Miss Fitzgerald and Trench, 6-4, 7-5.

Mrs. Henry and Casey defeated Mr. and Mrs. Curtis-Hayward, 6-2, 6-2.

Miss Munroe and McLean defeated Hope Leeming and Cunningham, 11-9, 7-5.

Miss Gillespie and Sparling defeated Miss Dawson-Thomas and Flett, 6-2, 6-3.

Miss Brunn and Suhr defeated Mrs. Hickes and Kingston, 6-2, 7-9, 6-2.

Miss Suhr and Brown defeated Mrs. Christmas and R. Matthews, 6-0, 6-1.

Miss Leeming and McCallum defeated Miss McVittie and Whittaker, 6-1, 6-2.

Miss de Labilliere and Merrill defeated Miss M. Bullock-Webster and Edgill, 6-3, 6-3.

Miss Tatlow and Gordon defeated Mrs. Colbourne and Grant, 6-0, 6-1.

**Men's Consolation Singles**

A. V. Hodgins defeated A. L. Collison, 6-0, 6-0.

H. T. Matson defeated A. T. Procter, 6-4, 6-8, 6-3.

G. Cunningham defeated J. R. Kingham, 6-3, 6-4.

A. M. Hurd defeated H. Barnes, 6-2, 6-3.

**Ladies' Consolation Singles**

Mrs. Verley defeated Miss Gladman, 6-4, 6-4.

### BASEBALL MEETING

A meeting of the executive of the Victoria Amateur Baseball League will be held at 600 Belmont Building this evening at 8 o'clock.

Business regarding the provincial play-off games will be discussed, and it is important that the board of governors and two delegates from each club be in attendance.

Miss Fox defeated Mrs. Watson, 7-5, 2-6, 6-2.

Miss Woodland defeated Mrs. Nelson, 6-1, 6-4.

**Today's Schedule**

At 10 a.m.: C. O'Halloran vs. H. McLean; Mrs. Christmas vs. Miss Suhr; W. Brown vs. Jones.

At 11 a.m.: Merrill vs. Chandler; Stevens vs. Robertson; Casey vs. Hebberley; Mrs. Henry vs. Hope Leeming; Miss Leeming vs. Miss Munroe; Miss Suhr and Brown vs. Miss Campbell and Collison.

At 12: Brand vs. Sparling; Miss McDonald and Dodwell vs. Mrs. Wall and O'Halloran.

At 2 p.m.: Miss Gillespie and Sparling vs. Miss Brunn and Suhr; Miss Munroe and McLean vs. Miss de Labilliere and Merrill; Miss Campbell vs. Miss Thorne, Gordon and McCallum vs. Stevens and Walker.

At 4 p.m.: Gordon plays the winner of Brand vs. Sparling; Casey and Suhr vs. Kingston and Huntingdon; Miss Campbell and Miss Webster vs. Mrs. List and Miss Severs; Mrs. Henry and Miss Brunn vs. Mrs. Rickaby and Miss Tatlow; Mrs. Verley and Robertson vs. Miss Thorne and Westwood.

At 5 p.m.: The winner of Merrill and Chandler vs. the winner of O'Halloran and McLean; the winner of Brown and Jones vs. the winner of Stevens and Robertson; Sparling and Merrill vs. Westwood and McLean; Mrs. Charlesworth and Miss Peatt vs. Miss Munroe and Miss Gillespie; Miss Macdonald plays the winner of Mrs. Henry vs. Miss Hope Leeming; Miss Thorne and Miss Suhr vs. Mrs. Hickes and Miss Lawson.

At 6 p.m.: Miss Miller and Miss McVittie play the winner of Miss Campbell and Miss Webster vs. Mrs. List and Miss Severs; Miss M. Leeming and McCallum vs. the winner of Mrs. Verley and Robertson vs. Miss Thorne and Westwood. Mrs. Henry and Casey vs. the winner of Miss McDonald and Dodwell vs. Mrs. Wall and O'Halloran.

**Consolation Singles**

At 10 a.m.: N. D'Arcey vs. L. Procter; H. Henderson vs. R. Wilson; Mrs. List vs. Miss de Labilliere; Miss Roberts vs. Miss Jenkins.

At 11 a.m.: Van der Byl vs. H. Colpman; Miss Wolfenden vs. Miss Tatlow; Mrs. Charlesworth vs. Miss Hodgins; Huntingdon vs. Hurd; Miss Kitchen vs. Miss Austen-Leigh.

At 12 noon: R. G. Christie vs. G. N. Douglas; R. Gilbert plays the winner of Henderson vs. Wilson.

At 2 p.m.: Mrs. Verley plays the winner of Mrs. Charlesworth vs. Miss Hodgins; the winner of Mrs. List vs. Miss de Labilliere plays the winner of Miss Roberts vs. Miss Jenkins; the winner of Miss Tatlow vs. Miss Wolfenden plays the winner of Miss Kitchen vs. Miss Austen-Leigh.

At 5 p.m.: G. Cunningham plays the winner of D'Arcey vs. Procter; Matson vs. Littler; Hodgins plays Van der Byl or Colpman; J. Cunningham plays Christie or Douglas; Miss Fox vs. Miss Woodland.

## The Sportlight

*by Grantland Rice*

**One at a Time**

Heavyweight rulers come one at a time, with no challenger close during a certain period of years.

It has been the same from Sullivan to Dempsey—from 1887 to 1924.

Fitz had the shortest reign, for Fitz was thirty-five when he reached the top, with twenty-three-year-old Jeffries coming on.

But for a two or three year period there was no one to dispute the reign of Jeffries, Johnson or Willard.

Jack Curley still insists that Willard on the day he beat Jack Johnson was a great heavyweight—one of the greatest.

Then suddenly the situation changes abruptly. Either the champion has slipped many notches or the challenger is much better than any believe he is. And there is a new champion.

But there are never two or three heavyweights of about equal worth at the same time. One is always supreme—until the allotted moment.

* * * *

Dempsey has been supreme now for five years. He reached the peak at Toledo on July 4, 1919. But since July 4, 1921, three years ago, he has fought only twice. This is bound to bring a falling off in certain of the vital elements. Not so much in Dempsey's case, for he has always taken fine care of himself. But two ring battles in three years are not enough to bolster up his forthcoming acts. His offensive ferocity, his speed on attack and his hard hitting will make him dangerous for five years more. But fighting once every eighteen months won't improve his chances against some young boxer coming on and fighting twice a month.

* * * *

As between overconfidence and lack of confidence, the middle road of taking nothing for granted leads to fewer annihilations.

**The Choice of Ways**

There are those who but look to the fame of the years
In the drift of the cheers;
There are those who must strive for the laurel of life
In the clash of the strife.
But give me the lane where the winds sing a song
As I'm slogging along,
To follow quiet tracks and to loaf by a stream
Where a fellow can dream.
I've followed through others the ghost of the fame
That is born of the game,
And I've found that cheers ringing when morning was bright
Were all silent by night.
But the winds keep on singing the songs that were sung
When the morning was young,
And there is no check on the glory that's past
When the slump comes at last.

* * * *

Now and then you hear the remark that So-and-So is a fine amateur because he loves the game. "If I had a million dollars," said Rogers Hornsby recently, "I'd still play baseball. I couldn't take a million dollars and buy as much fun anywhere else. You'll find that's true of most ball players still near their prime. If they didn't love the game they wouldn't be in a major league."

* * * *

Historical references are frequently made to the "balance of power." But the power of balance is equally important. The average duffer in golf, wondering why he can't hit the ball, is probably hitting from bad balance, usually with the weight too much upon the toes, not back upon the heels. The main reason that few fast boxers are good hitters goes back to a matter of balance—or lack of balance. The fast, clever boxer is rarely set to thump in a serious way.

* * * *

Golf is one game that has no deep respect for its champion. It may decide to turn him into a near-duffer at any given moment. Just as the champ decides he is unbeatable golf takes him by the neck and drops him into a few bunkers, traps and ponds and then lets him think it over. It must have been a golfer who once wrote, "Oh, why should the spirit of mortal be proud?"

# BAYLEY WINS BY K.O. IN TENTH

## Wins Back Title by a Knockout

### Successfully Defends Claim to Lightweight Championship of Canada at Armory by Flooring Billy Allen

### HAD 15 SECONDS TO GO WHEN FINAL PUNCH CAME

### Local Fighter Gives Evidence of Having Staged Real Come-Back — Forces Fight All the Way

A SMASHING right to the chin just 15 seconds before the end of last night's ten-round bout at the Armory for the lightweight championship of Canada, delivered a handsome diamond-studded belt into the possession of Joe Bayley, of this city, and probably wrote finis to the career of Billy Allen, of Ottawa, as it sent him crashing to the mat for the second and final time.

JOE BAYLEY

Claimant of the Canadian Lightweight Title, Who Made a Successful Come-Back Last Night, and Disposed of Billy Allen in Ten Rounds.

It was a right to the chin, cleanly and deftly piloted to the very point, which sent Allen into slumberland for the fatal ten seconds and sent two thousand fans into a spasm of wild cheers for the victor, but it was a right uppercut to the heart, delivered not once but scores of times throughout the ten rounds, that paved the way to Bayley's well-earned victory.

Though covering up his head fairly well from Joe's swinging attacks to the jaw, Allen was unable to defend his stomach and solar plexus from the relentless succession of rights which the victor sent crashing home in every one of the ten rounds.

Bayley forced the fighting from the opening gong, and his condition at the finish seemed to indicate that he has actually made his much heralded come-back. He looked fresh enough to continue for another five rounds or so.

**Allen Lacks Steam**

Allen's punches lacked the steam and body drive which marked those of the winner. He retreated to the ropes continually before Bayley's onslaughts, and sought to evade them by falling into a clinch each time rather than by skilful footwork. Of this there was little, if any, throughout the entire fight. Bayley was easily the better at infighting.

Bayley had a clear and decisive edge over his opponent in all but two of the rounds. In these two, Allen got home with as many punches as he took, but Bayley's were heavier and Bayley, too, was always the aggressor.

Scattered through the crowd were about fifty women, who enjoyed a first class card of fast, clean bouts as much, apparently, as did the fans of the male persuasion.

The fight by rounds follows:

**Round One**

The fighters rushed into a clinch after the opening bell. Then they sparred about, feeling each other out. In the next clinch there was an exchange of body blows. After missing two heavy swings, Bayley got in the first punch to count at all — a right to Allen's stomach. A punch to the jaw with the same glove brought a grunt from Allen just as the bell rang for the end of the round.

**Round Two**

After the clinch which started the second round Allen reached Bayley's stomach with a hard left. Then both fighters held and pummelled each other with body blows. Bayley took a left to the jaw in getting home a right to the stomach and then knocked from Allen's head the rubber cap with which, evidently, he had hoped to conceal an age-revealing baldness. Bayley landed a stiff right to the jaw, missed with his left, and took Allen's right squarely on the forehead. Bayley was forcing the fight and rushing Allen to the ropes repeatedly.

**Round Three**

Bayley rushed Allen to the ropes again at the beginning of the next round and landed a right to the heart. Allen then staged a little comedy of skipping back and forth while holding the ropes, apparently hoping to tempt Bayley to make a rash move. Though the latter was wary, he opened up for the first time with clean lefts and rights, and managed to land a hefty one on Allen's jaw. The round ended without much damage being done to either fighter.

**Round Four**

Allen landed a left to Bayley's nose at the start of the next round, but the latter came back at him with a right upper-cut to the heart and a right cross to the jaw. Then both got home a punch to the jaw before falling into the clinches, which tended, by their frequency, to slow up the fight. Breaking, Allen landed on Joe's nose, but had to take a stiff right to the heart in exchange. Landing again on Joe's face, he had again to take a similar blow in exchange. The round ended in one of the inevitable clinches.

**Round Five**

After clinching in a corner for an exchange of body blows in the next round, Allen shot his right to Bayley's jaw. After the next friendly hug Bayley crossed his right to Allen's jaw, and then landed a series of light taps which failed to carry much weight. Both fighters were covering up carefully, but, after making Bayley miss a wild swing, Allen shot his gloves to Bayley's jaw three times in succession, the last one landing with the bell.

**Round Six**

Bayley's body blows began to tell on Allen in the next round. He took more of them than he probably would care to remember before landing squarely on Bayley's nose. Bayley retaliated with a left to the face and shortly afterwards with a right to the jaw.

**Round Seven**

Allen took a stiff punch on the jaw at the start of the seventh round, but came back with a straight right. Joe replied with a straight left. Both landed on the jaw. Joe shot a succession of rights to Allen's heart and got a right to the jaw in return. Just before the bell he bot home both left and right to Allen's jaw.

**Round Eight**

Allen landed the first punch in the eighth, a straight left to the face. Neither would open up for a decisive punch. Bayley had Allen on the ropes continually until the latter got home with a right and left to the face. Joe missed several haymakers, and then landed a stiff right to the jaw just before the bell.

**Round Nine**

Bayley got home a stiff punch on Allen's ear at the start of the ninth round. Allen clinched incessantly. He landed a left to the jaw, but was rushed to the ropes again after taking a hot one on the mouth. Bayley landed a left to the jaw and a right to the heart. Referee Al Davies cautioned Allen for using the heel of his glove. Allen retreated to the ropes again with a left in his midriff and a right on his jaw. He was still going strong, however, as the bell rang.

**Round Ten**

There was no doubt of Bayley's determination to win the fight by the knockout route as the tenth round opened. He rushed Allen and showered him with blows. His right caught Allen in the region of the heart time after time. Allen managed to get in a left to the stomach and a right to the jaw, but, weakening rapidly, went down for the count of eight after gathering a hot one on the point of the chin. Bayley crouched in wait for him and a few seconds after he got up sent him down for the count of ten, fifteen seconds before the final gong.

**Preliminaries**

In the first preliminary, Holman, fast little Duncan dustweight, won a decision from Leask, of Victoria, after four rounds of fast milling.

Lewis, a 115-pounder of rangy build, won a decision from Pascoe, principally by virtue of straight rights and lefts to the chin, which Pascoe was quite unable to guard, and an occasional uppercut. Pascoe put up a good scrap having a slight edge in the second round.

The third bout between Best, of Duncan, and Woodley, of Victoria, bantamweights, opened in whirlwind fashion. Woodley had Best groggy before the round ended and might have knocked him out if he had had sufficient strength or initiative to exploit his advantage. But Best came back in the second round, and won in the third, when referee "Scotty" McKay disqualified Woodley for hanging around his opponent's neck and hitting in the clinches.

The fourth bout in the middleweight class, lasted fifty-five seconds, after which Bensen, of Victoria, prostrated Jones, of Victoria, with a wicked kidney punch. Jones went into the ring at the last moment, substituting for Best, of Duncan, who was pronounced unfit by Doctor Grant.

The heavyweight bout between the "fighting stevedores," McAllister and Snelling, was even briefer. McAllister's straight rights and lefts to the chin put Snelling down for the count after just twenty-seven seconds of fighting.

Albie and Jumbo Davies delighted the crowd with an exhibition bout in what surely must have been the tissue-paper-weight class.

ALL who are desirous to trace from EDINBURGH to LONDON, or any other place on their road, let them repair to the WHITE HORSE CELLAR, in EDINBURGH, at which place they may be received in a STAGE COACH every Monday and Friday, which performs the whole journey in eight days (if God permits), and sets forth at five in the morning.

Allowing each passenger 14 pounds weight, and all above, 6 pence per pound.

February 1776.

This advertisement is not published or displayed by the Liquor Control Board or by the Government of British Columbia.

TOGO CLEANERS & DYERS
575 YATES ST. PHONE 4136

Get a Bathing Suit
Wool or Cotton—All Sizes
BALBRIGGAN UNDERWEAR
Men's Youths' or Boys'
LADIES' RIDING BREECHES
BOYS' WHITE KNICKERS
ARTHUR HOLMES
1314 BROAD STREET
Between Yates and Johnson

Comfortable Rooms
PLEASANT HOME-LIKE
Hot and Cold Showers
Reasonable Rates
PHONE 2980
Y. M. C. A.

Elks' Amateur Swimming Club
Annual Basket Picnic
Elk Lake, Sunday, August 3
Leave From City Hall, 9:30 A.M.
Everyone Welcome—Good Time Assured—Coffee and Dishes Supplied on the Grounds
For Further Particulars, Phone 5288R1

WILLOWS RACES
Wednesday, July 30 to Wednesday August 6, 1924
7 Races Each Day, Rain or Shine
Admission $1.65, Including Tax and Grandstand
Box Seats for sale at C. A. Steele's, Tobacconist, 610 View Street.
Single Seat, 50c; Full Box, $3.00; Box for 7 days, $12.50
500 Superior Thoroughbreds from Eastern and Middle-West Tracks. By far the finest horses that ever raced in the West.
COLUMBIA COUNTRY CLUB, LTD.


## KING'S YACHT WINS

BOURNEMOUTH, Eng., July 30.—King George's yacht Britannia today won the big classic race from P. H. Coal's yacht Lulworth, after Sir Thomas Lipton's Shamrock IV collided with Sir Charles Callam's White Heather, when both were rounding a boat mark. The White Heather and Shamrock were damaged and forced to retire from the race.

## INTERPROVINCIAL CRICKET

To the Sports Editor:

Sir,—Would you please be good enough to insert the following statement in your paper for the information of the followers of sport.

With regard to the selection of players to represent the Province in the interprovincial cricket tournament commencing at Winnipeg on August 4, a letter was received by the Victoria and District Cricket Association last week showing the districts of the men asked to represent the Province, also giving the names of those selected to represent Victoria.

Vancouver was allotted three players, Nanaimo and Cowichan one each, Salmon Arm one, New Westminster two and Victoria seven, giving the names as follows:

Eric Quainton, D. Hudson, G. Wilkinson, F. A. Sparks, G. Wenman, Major H. R. N. Cobbett and F. L. Watson.

A special meeting was called for the Victoria men selected for the purpose of discussing the situation, and it was finally decided that those selected would not pay their own expenses, as it was considered the British Columbia Cricket Association should furnish the funds to send the team away, there being no ready money in the coffers of the Victoria and District Cricket Association.

A letter was forwarded to the secretary of the British Columbia Cricket Association explaining the difficulty in raising funds for sending men from Victoria to represent the Province, and in reply, a letter was received stating they wanted three men from Victoria.

In asking you to publish this letter, it is done for the reason that the article appearing in The Daily Times of the 29th inst., appears to be misleading to the writer, in so far as the original selection of the team is concerned.

It is understood that Messrs. G. Wilkinson, Eric Quainton and D. Hudson would be unable to make the trip.

F. L. WATSON.

522 Dalton Street, Victoria, B.C., July 30, 1924.

## BRITISH RUGGERS WIN

AUCKLAND, N.Z., July 30.—The British Northern Union Rugby tourists defeated Auckland Province here by 28 points to 13.

A cork which expands with air pressure in the bottle and prevents evaporation has been designed by a French inventor.

# CRICKET MATCH WON BY SENIORS

### WENMAN'S BOWLING IS THE BIG FEATURE

### Takes Four Wickets in as Many Balls —Scores Very Low by Both Sides Engaged

The cricket match played at the Jubilee Hospital ground yesterday between representative teams of cricketers over and under thirty years of age, respectively, played with the object of raising money towards sending players from Victoria on the British Columbia team to Winnipeg, was won by the elderly eleven.

At that it was really anybody's match and there was, on the day's play, very little difference between the teams. The seniors actually won by 105 to 84. Two batsmen came off on the seniors' side and only one on the juniors' side, and the rest did very little.

The one big feature of the match was the bowling of Reggie Wenman. This young player had an analysis of eight wickets for 24 runs, and he did the trick of capping the hat, if that is the correct expression for taking four wickets with four successive balls. Anderson, Pennington, Verrall and Tomalin were the assistants used in performing the trick, each of them receiving a duck's egg for his trouble.

With several other attractions to compete with, the match did not draw quite such a big attendance as might have been expected otherwise, but those who were there were generous in their support and bought ice cream, tea and cakes to their limit.

**Wyles Bats Well**

The juniors batted first. Wyles played a good innings for 44, the only one to reach double figures, the other batsmen only making 30 among them.

Of course against this total it was thought that the seniors would knock up a big score, and, if they had all been able to score as freely as Grant they might have done so. He made 46 and then retired, but Kinch, the other man first in, was out for a blob. When Sparks and Cobbett were in together it looked as though they might make a stand, but Sparks was clean bowled by Wenman when he had made 10 and Cobbett was well caught by Bredin off Knight's bowling when he had made 35. The rest was a collapse like a house of cards.

The juniors had another knock in which they made 71 for the loss of six wickets. The full score follows:

**Under Thirty's First Innings**

| | |
|---|---|
| B. Bredin, b Cobbett | 5 |
| R. Wenman, b Cobbett | 4 |
| Eric Quainton, lbw, b Welch | 7 |
| L. Wyles, b Sparks | 44 |
| Eden Quainton, b Welch | 0 |
| W. B. Knight, b Cobbett | 0 |
| H. Hansen, b Grant | 9 |
| N. Martin, c Tomalin, b Grant | 3 |
| G. Wenman, b Verrall | 1 |
| R. Knight, c Kinch, b Sparks | 0 |
| C. K. Allen, not out | 1 |
| Extras | 10 |
| Total | 84 |

| Bowling— | O. | R. | W. |
|---|---|---|---|
| Welch | 6 | 18 | 2 |
| Cobbett | 6 | 29 | 3 |
| Grant | 3 | 6 | 2 |
| Vertrall | 2 | 20 | 1 |
| Sparks | 5 | 1 | 2 |

**Over Thirty's Innings**

| | |
|---|---|
| G. H. Kinch, b R. Wenman | 0 |
| G. C. Grant, retired | 46 |
| F. Comley, b R. Wenman | 6 |
| F. A. Sparks, b R. Wenman | 10 |
| Anderson, b R. Wenman | 0 |
| Major Cobbett, c Bredin, b Knight | 35 |
| Major Pennington, b R. Wenman | 0 |
| E. Verrall, b R. Wenman | 0 |
| H. A. Tomalin, b R. Wenman | 0 |
| F. L. Watson, not out | 2 |
| P. Welch, c Allen, b Wenman | 2 |
| Extras | 4 |
| Total | 105 |

| Bowling— | O. | R. | W. |
|---|---|---|---|
| R. Wenman | 8.4 | 24 | 8 |
| Eric Quainton | 2 | 26 | 0 |
| Eden Quainton | 4 | 36 | 0 |
| W. B. Knight | 2 | 15 | 1 |

**Under Thirty's Second Innings**

| | |
|---|---|
| C. K. Allen, b Sparks | 1 |
| B. Bredin, b Cobbett | 1 |
| Eric Quainton, b Sparks | 0 |
| W. B. Knight, b Welch | 17 |
| H. Hansen, st Watson, b Verrall | 14 |
| R. Wenman, b Cobbett | 6 |
| G. Wenman, not out | 11 |
| Eden Quainton, not out | 18 |
| Extras | 3 |
| Total for six wickets | 71 |

| Bowling— | O. | W. | R. |
|---|---|---|---|
| Cobbett | 7 | 2 | 34 |
| Sparks | 5 | 2 | 6 |
| Verrall | 2 | 1 | 14 |
| Welch | 4 | 1 | 14 |

## LEAGUE BASEBALL

**American**

| At Cleveland— | R. | H. | E. |
|---|---|---|---|
| New York | 4 | 11 | 2 |
| Cleveland | 5 | 12 | 2 |

Batteries—Gray, Burns and Perkins; Smith, Shaute and Myatt.

| At Chicago— | R. | H. | E. |
|---|---|---|---|
| Boston | 6 | 13 | 0 |
| Chicago | 7 | 15 | 2 |

Batteries—Ehmke, Quinn, Ferguson and O'Neil; Connolly, Lyons and Crouse.

| At Detroit— | R. | H. | E. |
|---|---|---|---|
| Washington | 1 | 1 | 1 |
| Detroit | 4 | 16 | 1 |

Batteries—Johnson, Marberry and Ruel; Whitill, Brasler.

| At Philadelphia— | R. | H. | E. |
|---|---|---|---|
| St. Louis | 9 | 16 | 2 |
| Philadelphia | 3 | 11 | 1 |

Batteries—Dickerman, Sherdel and Gonzales; Ring, Hubbell, Betts and Wilson, Henline.

**National**

| At Boston (First Game)— | R. | H. | E. |
|---|---|---|---|
| Cincinnati | 0 | 7 | 1 |
| Boston | 3 | 10 | 0 |

Batteries—Benton and Sandberg, Hargrave; Cooney and O'Neil.

| (Second Game)— | R. | H. | E. |
|---|---|---|---|
| Cincinnati | 3 | 11 | 1 |
| Boston | 6 | 9 | 0 |

Batteries—Sheehan and Sandberg; Barnes and Gibson.

| At New York— | R. | H. | E. |
|---|---|---|---|
| Pittsburgh | 6 | 9 | 0 |
| New York | 3 | 12 | 2 |

Batteries — Cooper and Smith, Gooch; Jonnard and Snyder.

| At Brooklyn— | R. | H. | E. |
|---|---|---|---|
| Chicago | 0 | 5 | 0 |
| Brooklyn | 6 | 13 | 0 |

Batteries—Milstead, Wheeler and Hartnett; Grimes and Taylor.

**Coast**

LOS ANGELES, July 30.—Los Angeles came back at Vernon today with a 9-5 victory, evening the series. The Angels were in the ninth when they bunched five hits off Ludolph in two bingled errors to score four runs. Courtney started for Vernon but retired in the fifth because of wildness. Elmer Myers, who was hit hard in the pinches by the Tigers, was good enough to best Courtney and Ludolph.

| | R. | H. | E. |
|---|---|---|---|
| Los Angeles | 9 | 13 | 1 |
| Vernon | 5 | 8 | 2 |

Batteries—Myers and Spencer; Courtney, Ludolph and D. Murphy.

OAKLAND, July 30.—Oakland made it two straight in this week's series by defeating the Seals, 6 to 4 here today. In the third the Oaks scored five runs off 6 hits and were never headed after that.

| | R. | H. | E. |
|---|---|---|---|
| San Francisco | 4 | 10 | 2 |
| Oakland | 6 | 10 | 2 |

Batteries — Shea and Vargas; Kraus and Baker.

**Near-Riot at Portland**

PORTLAND, July 30.—The Beavers scored another win from Sacramento today, 4-2. Dave Keefe was master throughout with his big curve ball. In the ninth, after two pinch hitters had filed out, he fanned Col. Pick, pinching for Thompson, on a low curve.

The game divided interest between up play for ten minutes in the Sacramento sixth.

A spectator in the first base section of the grandstand began "razzing" Poole and accused him of "throwing down" the team. Poole walked to the grandstand and hot words ensued. The original spectator faded into the background, but another one, who turned out to be a prize fighter, took up the argument. This spectator finally jumped onto the field and nearly sank Poole with his first blow, a left hook to the jaw. Poole fought back but the pugilist then crossed a right to Poole's eye, cutting it open. Players and umpires rushed over but Poole and the pugilist closed and could hardly be dragged apart.

The sympathy of the crowd was all with ordinarily mild Poole, who resumed play with a plaster over his eye and made a base hit.

| | R. | H. | E. |
|---|---|---|---|
| Sacramento | 3 | 8 | 1 |
| Portland | 4 | 9 | 2 |

Batteries—Thompson and Koehler; Keefe and Daly.

SEATTLE, July 30.—Seattle hit three Salt Lake pitchers for fourteen safe blows for twelve runs, while Vean Gregg was keeping Salt Lake's ten hits well scattered and shutting them out.

| | R. | H. | E. |
|---|---|---|---|
| Salt Lake | 0 | 10 | 0 |
| Seattle | 12 | 14 | 1 |

Batteries—O'Neil, McCabe, Thomas and Peters; Gregg and Baldwin.

STANDING OF THE CLUBS

**Coast**

| | W. | L. | Pct. |
|---|---|---|---|
| San Francisco | 65 | 50 | .565 |
| Seattle | 62 | 51 | .549 |
| Sacramento | 58 | 56 | .508 |
| Vernon | 58 | 58 | .500 |
| Oakland | 58 | 58 | .500 |
| Salt Lake | 55 | 58 | .487 |
| Los Angeles | 53 | 63 | .457 |
| Portland | 50 | 65 | .435 |

**American**

| | W. | L. | Pct. |
|---|---|---|---|
| Detroit | 56 | 41 | .577 |
| New York | 57 | 42 | .576 |
| Washington | 54 | 44 | .551 |
| Chicago | 46 | 51 | .474 |
| Cleveland | 45 | 52 | .464 |
| St. Louis | 43 | 47 | .457 |
| Boston | 43 | 53 | .448 |
| Philadelphia | 39 | 58 | .402 |

**National**

| | W. | L. | Pct. |
|---|---|---|---|
| New York | 61 | 33 | .649 |
| Chicago | 54 | 40 | .574 |
| Pittsburgh | 51 | 41 | .554 |
| Brooklyn | 51 | 45 | .531 |
| Cincinnati | 50 | 50 | .500 |
| St. Louis | 39 | 56 | .411 |
| Philadelphia | 38 | 55 | .409 |
| Boston | 36 | 60 | .375 |

## ROYALS TIGHTEN GRIP ON LACROSSE TROPHY

### Best Native Sons and Are Now Long Way in the Lead—Victoria Drops Out

VANCOUVER, July 30.—Westminster tightened its grip on the Mann and Kilmarnock lacrosse trophies, when the Royals trimmed the Native Sons of Canada last night, 5-2. The Royal City boys now have a long lead in the race for championship honors.

Last night's game was good in spots, fair in others and indifferent in so far as the Sons' play around the nets was concerned. They had the better of exchanges quite often, and Carl Grauer had shots enough to have won in a walk if he could have fired with any accuracy.

VANCOUVER, July 30.—Secretary Dave Taylor, of the British Columbia Amateur Lacrosse Association, announced last night that Victoria had dropped out of the Mann Cup series. The Islanders say they have been unable to make ends meet since the season started and that from a financial standpoint they cannot possibly continue.

Officials of the Native Sons are communicating with Victoria today to know if the Capitals intend to fulfill their Saturday fixture here. If the Islanders come they will meet the Sons Saturday afternoon at Athletic Park.


Canada's Standard Smoke
BRIER
TRADE MARK
REGISTERED
73

BARRELS!
BARRELS!
BARRELS!
Brand new, clean and well made, received direct from the factory.
Sizes— 5, 10, 25, 42 and 100 Gallons
They're the very thing for storing the juice of logan and other berries.
Hickman Tye Hardware Co., Ltd.
Store Phone 59 554-556 YATES STREET Office Phone 2043

# Vancouver Island

## EXCITING PLAY IN SALT SPRING TENNIS

**Northerners Defeat Representatives of South in Spectacular Matches, Many Evenly Contested**

On Saturday at North Salt Spring in the match between the North Salt Spring Tennis Club and the Ganges Tennis Club, in which the former won, the score was as follows:

**Mixed Doubles**

Mrs. Blizard and Hoole, North Salt Spring, defeated Mrs. V. C. Morris and Speed, Ganges, 5-4.

Mrs. Blizard and Hoole, N.S.S., defeated Mrs. Speed and V. C. Morris, G., 5-4.

Mrs. Blizard and Hoole were defeated by Mrs. Rowan and Weatherall, G., 4-6.

Mrs. Blizard and Hoole defeated Miss B. Scott and Price, G., 6-3.

Miss Lang and E. Crofton, N.S.S., were defeated by Mrs. V. C. Morris and Speed, G., 4-6.

Miss Lang and E. Crofton, N.S.S., defeated Mrs. Speed and V. C. Morris, G., 5-4.

Miss Lang and E. Crofton, N.S.S., defeated Mrs. Rowan and Weatherall, G., 6-3.

Miss Lang and E. Crofton, N.S.S., defeated Miss B. Scott and Price, G., 6-3.

Mrs. Cartwright and Young, N.S.S., were defeated by Mrs. C. V. Morris and Speed, G., 3-6.

Mrs. Cartwright and Young, N.S.S., were defeated by Mrs. Speed and V. C. Morris, G., 2-7.

Mrs. Cartwright and Young, N.S.S., defeated Mrs. Rowan and Weatherall, G., 5-4.

Mrs. Cartwright and Young, N.S.S., defeated Miss B. Scott and Price, G., 6-3.

Mrs. Hailey and K. Hailey, N.S.S., defeated Mrs. V. C. Morris and Speed, G., 6-3.

Mrs. Hailey and K. Hailey, N.S.S., defeated Mrs. Speed and V. C. Morris, G., 5-4.

Mrs. Hailey and K. Hailey, N.S.S., defeated Mrs. Rowan and Weatherall, G., 5-4.

Mrs. Hailey and K. Hailey, N.S.S., defeated Miss B. Scott and Price, G., 7-2.

Total: North Salt Spring, 80; Ganges, 64.

**Ladies' Doubles**

Mrs. Hailey and Mrs. Blizard, North Salt Spring, were defeated by Mrs. Speed and Mrs. Morris, Ganges, 3-6.

Mrs. Cartwright and Miss Laing, North Salt Spring, defeated Mrs. Rowan and Miss B. Scott, Ganges, 6-1.

North Salt Spring 9, to Ganges 7.

**Men's Doubles**

E. Crofton and Hovie, North Salt Spring, were defeated by Speed and Morris, 2-6.

Young and K. Hailey, North Salt Spring, defeated Weatherall and Price, Ganges, 6-5.

North Salt Spring 8, to Ganges 11. Total 97 to 82.

## *Entertains Guests At Harbor House*

GANGES, July 30.—A most enjoyable day was spent on Wednesday at Harbor House, when Mr. H. W. Bullock entertained a party of eighty guests to lunch, the tables being beautifully decorated with sweet peas, marguerites and gladioli. During the day an American tournament, in which 46 players took part, was organized for the entertainment of the guests, and all boarders present at Harbor House were invited to join in. The tournament continued from morning until dusk, with the following result: In section "A" the winners were Mrs. T. F. Speed and Mr. D. C. Roberts, the lady's prize being a silver cream jug and sugar basin and the gentleman's a pair of carvers and set of stainless knives. The runners-up were Mrs. H. A. Robinson and Mr. Dermot Crofton, for which the prizes were a thermos bottle and clock. In section "B" Mrs. V. C. Best and Dr. Stuart Beech were winners, the lady's prize a silver cake basket and the gentleman's carvers and stainless knives. The runners-up in this section were Miss Ethel Stewart and Mr. P. Fletcher, both of whom received clocks. The prizes were presented on the lawn by Mrs. Frank Corbett, after which Mr. P. Fletcher, of Victoria, made a speech on behalf of the boarders, thanking their host, Mr. Bullock, for his hospitality in entertaining them so magnificently. Among those present were the Rev. Geo. and Mrs. Aitkens, Mrs. Curtis Sampson (Victoria), Mr. and Mrs. F. L. Scott, Mr. and Mrs. J. C. Lang, Mrs. Price, Mr. and Mrs. E. Crofton, Mrs. Palmer, Miss Mills, Mr. and Mrs. Frank Crofton, Mrs. Stuart Beech, Mr. and Mrs. B. Cartwright, Mr. and Mrs. V. Case Morris, Mrs. Turner, Mr. and Mrs. R. P. Price, Mr. and Mrs. C. Springford, Capt. and Mrs. Mitchell, Mr. and Mrs. P. Beech, Mr. and Mrs. Burkitt, Mrs. J. James, Mrs. J. Cameron, Mr. and Mrs. George Turner, Mrs. P. Blizard, Mrs. J. S. Jones, Mr. and Mrs. Chaplin, Miss Beech, Miss Harris, Miss Beryl Scott, Miss F. Aitkens, Miss D. Taylor, Miss E. Innes, Miss Lyne, Mr. Howland, Mr. Penrose, Mr. H. Price, Mr. R. Price, Mr. Weatherall, Mr. King, Mr. Kingdom, Mr. Wooten, Mr. V. Best.

**CONCERT AT CHEMAINUS**

CHEMAINUS, July 30.—A most successful concert was given last week by the Chemainus Citizens' Board, when a varied and well arranged programme was enjoyed by a most appreciative audience.

It would be difficult to say which numbers gave the most pleasure, as all were heartily encored. The selections played by the band were very well received, all present remarking on the really wonderful progress made by all members of that institution.

Mrs. Olsen sang in her usual pleasing style, "If Winter Comes," and "Down the Vale," whilst a male quartette, composed of Messrs. H. Dobinson, A. Howard, R. Jarrett and B. Howard, delighted everyone with their rendering of "Carry Me Back to Old Virginia." A violin solo by Mr. B. Howard was very well received, as were also a cornet solo by Mr. H. Dobinson, and piano solos by Miss Ellen Lepper, and Mr. Alex. Howard. Little Miss Jean Gidley danced charmingly, and two selections by the Howard Bros.' orchestra received well merited applause.

Possibly the most enthusiastic reception was given to Mr. Douglas Manson's "Sermon," which had for its text, "Old Mother Hubbard, She Went to the Cupboard to Get Her Poor Dog a Bone."

Mrs. R. Jarrett acted as accompanist, and the Rev. E. M. Cook made a most efficient chairman.

## *Chemainus Women Discuss Affairs of Hospital at Meeting*

CHEMAINUS, July 30.—A meeting of the Women's Auxiliary of the Chemainus General Hospital was held last week, Miss Stevens in the chair.

The minutes of the previous meeting were read, the financial report showing that after all outstanding bills were paid, the gratifying sum of $303.10 had been cleared at the garden fete held in June.

The secretary was requested to write thanking all those who in various ways had helped to make the fete such a great success.

Several other matters were discussed, amongst other things, it was decided to buy a Singer sewing machine for the use of the hospital staff.

Mrs. Stevens, who had been acting as chairman pro tem., resigned her position, and, owing to the fact that all recent meetings had been so poorly attended, it was unanimously decided to discontinue meetings for the time being.

## *Tuesday Is Unlucky Day for This Family*

NANAIMO, July 30.—Mr. and Mrs. G. W. Moore, of Vancouver, who have been touring the Island for the past month, arrived in the city yesterday. Tuesday was an unlucky day for the Moore family. Leaving the camp in the morning, they started on a short trip, expecting to cover fifteen or twenty miles before lunch. Before they had traveled south several miles a tire blew out and while climbing a small hill after the repair had been made, a wheel came off but Mr. Moore was able to keep control of his machine. Again the car was ready to start when in succession four blow-outs registered, among them being one in the spare tire. The party, not knowing where to find a telephone and hoping to repair each blow-out before the other occurred and after spending most of the afternoon in repair work, reached the local auto camp at 6 p.m., when they remembered they had not dined since breakfast. Despite the mishaps which occurred during their last day here, they are loud in their praise of the scenic beauty of the Island and pleasure they had while touring here. They left for Vancouver by the afternoon boat.

## *Sunday Schools Have Picnic at Bazan Bay*

SIDNEY, July 29.—The Sunday Schools of Holy Trinity and St. Andrew's Churches held their annual picnic on Monday afternoon at the Dominion Experimental Farm, Bazan Bay. The parents accompanied the children, who were taken to the grounds in cars provided by friends.

The afternoon was spent in sports and games and each child was presented with a gift from their respective Sunday Schools. A delicious tea was served, after which Rev. Mr. Hughes, on behalf of the schools, thanked Mrs. Gwynne, superintendent of Holy Trinity School, and Mrs. Stanley Brethour, St. Andrew's school, for the trouble they had been to in arranging such an enjoyable picnic. The children gave three cheers for their teachers before starting for home about 8 o'clock.

## *Many Tourists Are Visiting Comox Now*

COMOX, July 30.—Guests registered at the Elk Hotel, Comox, during the past week include: Mr. J. McCarrick, Mr. and Mrs. J. M. McQuinney, Mr. and Mrs. G. W. Head, Mrs. P. W. Evans, Mr. G. H. Stevens, Mr. and Mrs. J. S. Wilson, Mrs. F. A. Galbraith, Ross Galbraith, Mr. and Mrs. G. A. Birk, Mr. and Mrs. H. S. Hase, Vancouver; Captain and Mrs. John Wilson, R. N. R., Glasgow; Mrs. Lynch, Winnipeg; Mrs. Benson, Miss F. Wilson, Miss K. Marten, Whonnock, B. C.; Mr. and Mrs. H. A. Zurbelly, Mr. and Mrs. A. B. Zurbelly, Hollywood, Cal.; Mr. and Mrs. J. P. Witmer, Reno, Nev.; Mr. and Mrs. Robert Burns, Long Beach, Cal.; Miss Romain, Miss I. Davy, Miss A. E. Davy, Mr. and Mrs. E. Morse, Miss Barbara Morse, Messrs. Fred and Francis Morse, Mr. R. H. Ley, Major and Mrs. C. S. Wilkie, Victoria; Mr. Hodgins, Miss Hodgins, Mr. H. G. Anderson, Nanaimo; Mr. and Mrs. Langley Brooks, Rio Vista, Cal.; Mrs. E. M. Faux, Qualicum Beach.

## *Bogus Cheque Charge Dismissed at Duncan*

DUNCAN, July 29.—Mr. J. C. Steppa, of Shanghai, China, was acquitted by Judge Maitland-Dougal this morning of a charge of obtaining credit under false pretences from a well-known Duncan citizen. Mr. R. D. Harvey appeared for the accused. At the close of the hearing yesterday the judge reserved the decision until this morning at 11 o'clock. The evidence showed that Mr. Steppa had obtained money from Mr. Edward Marsh on a post-dated cheque on the Canadian Bank of Commerce, which, upon presentation some days later, was refused payment on the ground that the drawer of the cheque had no account at the bank. It was admitted by Mr. Marsh that he knew when he advanced money on the cheque that the accused had no account at the bank at that time. The judge held that intent to defraud had not been proven.

## *Mr. Lloyd Duggan to Head Gordon Rangers*

NANAIMO, July 30.—The Gordon Estate Rangers held a reorganization meeting last evening, when plans for the approaching season were laid, which, it is confidently expected, will result in the retaining of the Provincial championship trophy won by the club last season.

The officers elected for the coming season were: Lloyd Duggan, manager (re-elected), and H. Vater, captain.

## *Chemainus Takes Ball Game From the Duncan Team, 10 to 4*

CHEMAINUS, July 30.—An interesting game was played on Wednesday between the Duncan and Chemainus baseball teams, resulting in a win of 10 to 4 in favor of the home team. Battery for Duncan, H. Robinson and B. Doney; Chemainus, J. Horton and H. Brown. Umpire, G. Jacobson.

A large crowd witnessed the game, which was considered one of the best played this season.

On July 27 a return match was played at Shawnigan Lake between the Chemainus Lawn Tennis Club and the Strathcona Club. Some very close play resulted, the Chemainus team winning by a narrow margin of six games, the score standing at 111 to 95.

Upon arrival the visitors were entertained to a most excellent lunch at the Strathcona Hotel, where tea was also served during the afternoon.

The match was played on the well-kept courts in the hotel ground, which, under the management of Mr. Wylde, appeared to the best advantage.

The games were as follows; Strathcona player mentioned first in each case:

**Men's Singles**

Clark, 6; Dobel, 12.
Carter, 6; Tweedie, 7.

**Men's Doubles**

Carter and Carter, 11; Gibbs and Anketell-Jones, 9.
Molesworth and Clark, 6; Tweedie and Mainguy, 10.
Clark and H. Carter, 10; Gibbs and Anketell-Jones, 9.
Molesworth and W. Carter, 12; Tweedie and Mainguy, 3.

**Ladies' Doubles**

Misses Keene and Clarke, 9; Mrs. Gibbs and Mrs. E. Anketell-Jones, 8.
Misses Elkington and Furlonge, 6; Misses Lake and Jones, 12.

**Mixed Doubles**

Miss Clarke and H. Carter, 9; Mrs. Gibbs and Tweedie, 8.
Miss Furlonge and Clarke, 9; Miss Jones and Dobel, 9.
Miss Maclin and Molesworth, 6; Mrs. E. Anketell-Jones and Mainguy, 12.
Miss Cullum and Clark, 4; Miss Lake and Anketell-Jones, 12.

## *Duncan Defeats Chemainus Ball Team by 4-3 Score*

DUNCAN, July 30.—The Duncan ball team defeated Chemainus at the agricultural grounds here last evening, by a score of 4 to 3. It was a pitchers' duel between Williams and Horton and earned runs were few. Chemainus scored all its runs in the first inning, and a succession of ciphers following made its half of the score board look like a quotation on German marks. Duncan got one run in the first, one in the fourth, and took the lead in the sixth frame, when two runners made the circuit. Both pitchers were effective, but Williams, for the locals, had the better of the argument, although the fielding behind Horton was superior to that of the home team. On several occasions, successive errors in the infield put runners on the bags, but Williams managed to pitch his teammates out of the hole. Ed Evans umpired and had no errors charged against him.

## *Canadian Daughters Of Courtenay Elect Their New Officers*

COURTENAY, July 29.—At a regular meeting of the Courtenay Assembly, No. 6, Canadian Daughters' League, held in the Booth Hall Monday night, the election of officers resulted as follows: President, Mrs. Thomas Pearse, jr.; first vice-president, Mrs. George Piercy; second vice-president, Mrs. William McKnight; secretary, Miss Hayman; treasurer, Mrs. N. H. Bravender; chaplain, Miss Ryan; inner guard, Mrs. William Cessford; outer guard, Mrs. Daniel Bell. A large attendance resulted in a good meeting. During the evening a presentation was made to Mrs. L. Cessford (nee Miss Vena Macdonald). The gift took the form of a handsome rocking chair as a wedding gift from the members of the assembly. After the business had been transacted all joined in a social until the hour for leaving arrived.

## *Fine Qualicum Man For Having Bear Cub In His Possession*

NANAIMO, July 30.—A resident of Qualicum appeared before Government Agent Dodd in the provincial police court yesterday and was fined $10 and costs for having a cub bear in his possession.

**SALE AT NANAIMO**

NANAIMO, July 30.—A very successful sale of home cooking, etc., was held at the residence of Mrs. G. H. Brown, Machleary Street, yesterday afternoon in aid of the Nursing Council. The residence and grounds were thronged with visitors throughout the afternoon, and the ladies are highly gratified with the results. Tea was served on the veranda, with Mesdames Bool and Parkin presiding, while Mrs. Spencer and Miss Miller were most efficient sales ladies at the home cooking stall. Mrs. A. E. Planta superintended the sale of cut flowers. The guests were received by Mrs. Brown, assisted by Mrs. Barnard, Mrs. F. King and Mrs. A. Randie. The proceeds will be devoted to social service work of the Council.

**W. A. OFFICIAL TOURS**

PARKSVILLE, July 30.—Mrs. Belson, of Deep Cove, Victoria, and who is an official of the Women's Auxiliary, is touring the Island and arrived in Parksville on Monday to discuss with the local branch the extension of their work for the next three years. Mrs. Belson has found many white women and children in the isolated districts on the Prairie who are practically without communication with the outside world and she thinks much could be done for these people by the Women's Auxiliary if funds were raised enough to provide conveyances to enable the Women's Auxiliary to visit them and start Sunday schools, etc. Mrs. E. May kindly lent her house for the occasion of this special meeting.

# At the Playhouses

## MURDER WILL OUT RUNS OLD SAYING

**Audiences at Performances of "Only a Shop Girl" Try to Unravel the Mystery**

Mystery plays are leading the problem plays in popularity. The element of uncertainty in "Only a Shop Girl," which has been produced on the screen from the stage play by Charles E. Blaney, is so well sustained throughout the picture that no clue to the guilty is offered, although there are five that might be guilty.

The cast is unusually fine and well selected: Estelle Taylor, Mae Busch, Wallace Beery, Tully Marshall, Willard Louis, James Morrison, Baby Josephine Adair and others make up a company that has been truly referred to as the "Million dollar cast."

The scenic effects required by the story of "Only a Shop Girl" are elaborate and costly in the extreme, one of them being the interior of a department store and another a tenement house fire at which there was a large attendance of real fire apparatus and policemen, some thrilling rescues being accomplished.

"Only a Shop Girl" will open at the Columbia Theatre this afternoon.

**CAPITOL THEATRE** The arduous days of "barnstorming" by theatrical troupes gave Lydia Knott, who plays the part of the kindly Aunt Sarah in Colleen Moore's new starring vehicle, "The Perfect Flapper," which is now showing at the Capitol Theatre, one of the most unusual experiences of her long life before the footlights. The company she was with had been held over a day in Dunmuir, Canada, and that night the Canadian Pacific Railroad men, desiring to see a play, rigged up an impromptu stage in the roundhouse. A box car, divided by a curtain, was used for dressing rooms and a big locomotive headlight supplied illumination for the stage. "We played 'Fanchon the Cricket,'" says Miss Knott, "and that headlight was just the thing to make the right kind of shadows for Fanchon's dance as it was woven in and out across the stage." "The Perfect Flapper," a First National production, also includes in its cast such well-known players as Frank Mayo, Phyllis Haver, Sydney Chaplin and Charles Wellesley. It was directed by John Francis Dillon.

**DOMINION THEATRE** Methods used by the old traveling circus companies were adopted during the filming of Zane Grey's "Wanderer of the Wasteland" for Paramount. According to the author's agreement, locations used for filming the picture were selected in the wild country described in the novel. The motion picture company was organized after the model of the traveling circus of the nineties. It moved from place to place in Arizona and the Mojave desert with the complete self-dependence of a caravan. Cooks, tents, water supplies and equipment were transported by motor cars. "Wanderer of the Wasteland," produced by Irvin Willat with Jack Holt, Kathlyn Williams, Noah Beery and Billie Dove in the featured roles, is now showing at the Dominion Theatre.

**PLAYHOUSE THEATRE** Another success of a most brilliant character was again scored last night at the Playhouse Theatre by Reginald Hincks and his clever company when "The Man Who Stayed at Home" was played to a large and distinctly enthusiastic audience. Reginald Hincks himself in the principal role was a host in himself and portrayed his character in a truly fine manner which was an instant hit. Ernie Petch as a robust type of English gentleman also did excellent work in an altogether lovable character, while Mrs. Nasmith made a most convincing Fraulein in a well-acted part. Will Marshall, as the spy waiter in league with Fraulein, and Carl Sandercock has a small but effective part, as has also Frank Allwood as Carl. Peggy Lewis and Eileen Allwood both have difficult roles requiring the greatest care and their work is of an high order. There is no doubt that this truly artistic and powerful play will draw large audiences for the rest of its run.

**PANTAGES THEATRE** In reproducing the spectacular story of "The Shepherd King," the stage success by Wright Lorimer and Arnold Reeves, every effort was made to obtain the right type for the character roles. William Fox sent Director J. Gordon Edwards with Violet Mersereau, who plays the leading feminine role, together with cameramen and assistants, to Italy and then to Egypt and Palestine, where the rest of the cast were hired. Scouts were sent out searching for a man of the right size for the part of Goliath, who was an important character in the play. At last one of the Fox representative found an Italian-American, who seemed just suited for the role of the Palestine giant. He was seven feet tall, magnificently proportioned, broad shouldered, altogether a commanding figure. The man spoke good English, but it meant a considerable loss of time to train him because he had never acted in a picture before. Even a good professional actor could not have done any better, and there is no professional actor who could have rivaled this man's physical proportions. "The Shepherd King" and its virile story of love in the shadow of the Pyramids is now showing at the Pantages Theatre.

## ORCHESTRA PLAYS AT DOMINION TONIGHT

The musical presentation to be given at the Dominion Theatre tonight in conjunction with the picture attractions should prove to be most delightful and attractive. This aggregation of instrumentalists needs no introduction to motion picture fans who love good music as much as they do fine pictures. Their programme for tonight will include several favorites, and among the numbers to be rendered for the feature presentation are: "Extase," Kargonoff; "Longing," Wood; "Dear Old Pal of Mine," Lieut. Gitz-Rice; "Just a Wearing for You," Bond, and "Burmah Maid," Ancliffe. The featured selection will be the ever popular "Chu Chin Chow," by Frederic Norton. Handley Wells, Victoria's popular bass singer, will also render the song selection, "Till the Sands of the Desert Grow Cold," as a musical interlude to the feature production, "Wanderer of the Wasteland," the all-color film, starring Jack Holt and Billie Dove. An exceedingly funny comedy, entitled, "Black Oxfords," and the Dominion International News round out an interesting and varied picture programme.

*AMUSEMENTS*

**The Screen**

**Capitol**—"The Perfect Flapper," starring Colleen Moore.
**Columbia** — Estelle Taylor in "Only a Shop Girl."
**Dominion**—Jack Holt in "Wanderer of the Wasteland."
**Pantages**—"The Shepherd King," starring Violet Mersereau.

**The Stage**

**Playhouse** — "The Man Who Stayed at Home."

## NEW INCE DRAMA IS DIFFICULT TASK

**Casting Players for Roles in "Marriage Cheat" Was Hard Job—Coming to Capitol**

Seldom has the casting of a picture presented more or greater difficulties than Thomas H. Ince's powerful drama, "The Marriage Cheat," in which Leatrice Joy, Percy Marmont and Adolphe Menjou are the principals, and which will be seen at the Capitol Theatre beginning next week.

It was not in the selection of featured players that Director John Griffith Wray encountered difficulties, however, but in the enlistment of more than 200 Kanaka types essential to the picture, for its action is largely confined to the distant Southern Pacific Island of Hiti Huti.

Although a production company was sent to the romantic isle of Tahiti to secure an accurate atmospheric background for the story, native types were required for other scenes shot at the Ince studios in Culver City, California.

The casting director expected no obstacles, knowing that hundreds of Kanakas were registered at the service bureaus, but when they began to appear in response to his call it was found that nine out of ten of the girls had bobbed their hair. And the majority of the men had adopted modern haircuts, many with sheik sideburns!

Exhausting the list of registered extras and securing only a small part of the cast required, Director Wray had to send out assistants to comb Los Angeles and vicinity for two weeks to complete the number.

## DR. CLEM DAVIES COMMENDS FILM AT THE PANTAGES

Rev. Dr. Clem Davies, pastor of the City Temple, has the following to say about "The Shepherd King," the big William Fox production that is now showing at the Pantages Theatre: "'The Shepherd King' is a delightful motion picture story that follows the biblical story of King Saul and David, the shepherd king, with wonderful fidelity. I have always loved the story, and it was made still more glorious to me when I was initiated into the Order of Odd Fellows. This picture brings out in splendid detail all the marvellous pageantry of those old days. It has always been a matter of wonder to some of us that the splendid story-resources of the Bible were not mobilized by the motion picture interests, because they have such wide appeal and nearly everybody loves them.

"The motion picture story of King David will, I am sure, make the greatest Old Testament drama forever live in one's memory. I hope everyone will take advantage of its appearance here and see it."

**Mexico Recognizes Soviet**

MEXICO CITY, July 30.—The Russian Government has been recognized by the Mexican Government.


**CAPITOL** Next Week

Thos. H. Ince presents

A Daring Drama Made South of the Law.

with

Leatrice Joy
Percy Marmont
Adolphe Menjou

The spirit of Island Love had caught them—the spirit few souls can resist—



**DOMINION** NOW PLAYING

Zane Grey's Masterpiece

**Wanderer of the Desert**

It's All Filmed in Natural Colors

STARRING

**Jack Holt and Billie Dove**

The Drama and Beauty of a Great Story Made Real Through the Magic of Color

**TONIGHT**

**Symphony Orchestra**

Playing a Select Programme in Conjunction With the

**DOMINION CONCERT ORGAN**

Overture—"CHU CHIN CHOW"

Vocal Interlude to the Feature Presentation

"Till the Sands of the Desert Grow Cold."

Handley Wells, Vocalist



**COLUMBIA**

Presents—Today, Friday and Saturday

**She Was Only a Shop Girl**

What chance had she against Society, against Circumstance, against Man? See this great picturization of the famous Charles E. Blaney stage success, with

Estelle Taylor, Tully Marshall, William Scott, Mae Busch, Claire Dubrey, Willard Louis, Wallace Beery, James Morrison and Josephine Adair

**"SPEED"** Featuring **Chas. Hutchison**

**The Gumps** IN **"Aggravatin' Mama"**

Prices: Matinee 15c, Children 5c; Night 20c and 25c, Children 10c

**Our New Orchestral Organ**

W. F. WHEBELL, Organist



**CAPITOL** TODAY

**COLLEEN MOORE**

The "Flaming Youth" Girl, in

**"The Perfect Flapper"**

Fast, Fresh, Funny. Here she is, the girl you know and love. The girl who is tired of being good and lonesome. She keeps asking: "What Kind of Girls Do Boys Like?" A gorgeous, lavish production.

IS YOUR NAME PRINTED HERE?
(A New Name Every Morning—Watch for Yours)
The Capitol Theatre invites Mrs. S. Gardner, corner Suttle and Vancouver Streets, and two friends of her own selection, to be its guests any day this week. Please detach this coupon and present to cashier.



**ROYAL** COMING

ONE WEEK, COMMENCING AUGUST 11

Twice Daily, 2:30 and 8:30

BEAUTIFUL—ROMANTIC—SOUL-STIRRING

JESSE L. LASKY PRESENTS

**"The Covered Wagon"**

A JAMES CRUZE PRODUCTION
A Paramount Picture

Prices, $1.10, 85c, 55c — Loges, $1.65 — Matinee, 30c, 55c, 85c
Seat Sale Friday, August 8 — MAIL ORDERS NOW



**PLAYHOUSE**

STAGE

Reginald Hincks Presents the Great Spy Play

**"The Man Who Stayed at Home"**

SCREEN

Edward Dillion's Masterful Photo Drama

**"WOMEN MEN MARRY"**

With E. K. Lincoln and Florence Dixon

Hall's Orchestra Every Night

Furniture and palms used in this theatre supplied by Weller Brothers and Mrs. Brown


## FINE LOVE ROMANCE IN THRILLING FILM

One of the most compelling, and primitive love stories ever told on the screen, is embodied in "The Covered Wagon"—Emerson Hough's novel which was picturized by James Cruze for Paramount with a feature cast. The picture will be the feature at the Royal Victoria Theatre for six days beginning Monday, August 11, with two performances daily at 2:30 and 8:30 o'clock.

The romance between Molly Wingate, "the belle of old Liberty town," and young Will Banion, late of Doniphan's army in the war with Mexico, with a clouded record which brings about near disaster for the loves of both, is not only beautiful but inspiring. There is all the strength of passion, the rugged charm and the wilderness sweetness that characterized the country in the days of '48.

A bitter rival in the character of Sam Woodhull causes untold trouble, but in the end all comes right. The production is one of exceptional massiveness. Thousands of persons appear in the varied scenes, fully one thousand being full-blooded Indians, all descendants of the savages who harassed the wagon trains as they crossed the plains during the gold rush period of 1849. There are many dramatic scenes, the chief of these being Indian attacks on the wagon trains, a real buffalo hunt and a thrilling prairie fire.


**PANTAGES**

TODAY

The Greatest Moving Picture Since "Nero!"

**The Shepherd King**

From the stage play by Wright Lorimer and Arnold Reeves

A Romance of the Languorous Nile

Evening

**20c-25c**

Matinee, 15c, 10c; Children, 10c

COMEDY — NEWS


Statistics of the Ohio telephone companies show that of every dollar of operating expenses, 61 cents is paid out in wages, 15 cents for material, 10 cents for taxes, and 3 cents for rent.

# The Colonist's Pictorial Page

Miss Jean B. Scott has recently returned to the United States from England. She is the young lady who won the international horse show Olympic at London with her mount, Knight Commander

"Good morning, judge," and who wouldn't be pleased to be arraigned before Mrs. Virginia H. Mayfield, judge of the Court of Domestic Relations at Birmingham, Ala. She is the only woman judge in her state and her work is to take care of all marital troubles

Charles E. Bunnell is president of the farthest north college school of mines at Farebanks, Alaska. The college, which is situated in the Arctic Circle, has an experimental mine in operation at the foot of the school hill

H. Grindell Mathews, British inventor of the "death ray", is shown on his arrival in New York. "It is expected he will negotiate with the U.S. War Department authorities for the sale of his idea," says a report from across the border

Adjutant and Mrs. Hal. Beckett have returned from Pekin, China, after serving seven years in the Salvation Army missionary fields. They are two of the pioneer band which went there, and are shown in their costumes worn in the Orient

Samuel Gompers, president of the American Federation of Labor, and one of the most conservative elements in the movement to-day, is shown treating himself to a wheel chair at Coney Island with a pretty nurse for company

Dr. W. G. Trelford, of 2 Bloor street east, who sails on Wednesday for Europe on invitation of the American Dental Society of Europe to lecture on "Pathology and early diagnosis of Chronic Periodonitis," dealing more specially with the research work of Dr. Harold K. Box of Toronto

Miss Jean Shields, telephone operator of Cincinnati, Ohio, has won her fifth beauty contest and has established something of a record. While in Kansas City she won a trip to the Orient and Hawaii on the merits of her complexion

Miss Joan Lowell, of Los Angeles, screen star, was selected by Manuel de Los Rios, famous Spanish matador, as "Queen of the Day," at a recent bull fight in Tie Juana, Mexico. Miss Lowell is said to have the pure Spanish type of beauty

Epinard, the great French race horse, is shown being given his first workout at Belmont Park, Long Island, with Madden up. The French wonder horse is in the United States to meet the country's best

Reginald R. Moore, Toronto undertaker, who is suing the city through Dr. C. J. O. Hastings, medical officer of health. He claims to have contracted smallpox when sent to a house where a woman died, ostensibly from measles.

While Courtland H. Young, millionaire magazine publisher, is out on $500 bail, charged with attempted kidnapping of his baby, his wife, a former Follies girl, told of the troubles of their marriage and called her wealthy spouse a "tightwad"

Summer madness, one might call this, or summer gladness at getting to a beach. Similar antics may be seen at any Canadian beach when the "poor city folk" get out on the sand and into the water

A new portrait of Princess Astafeiva, famous dancer, who is to play the "Queen of Sheba" in the "Pageant of Queens" this month at Wembley. The princess is one of the few who escaped the Russian Red Horror in 1916

Wilma Sinclair Levan, of Ohio, will enter the race in her state on the Republican ticket for lieutenant governor. She is the first woman to seek the second highest place in state politics in the United States

Eric Liddell, of the University of Glasgow, Scotland, is shown in the 400-meter dash final at the Olympic games, in which he set a new world's record. Taylor, the Ameican runner, collapsed on the track, as shown

# Important Notices, Employment, Business and Professional Directory, Wants, Etc.

## The Daily Colonist

### INDEX TO CLASSIFIED ADVERTISEMENTS

For the convenience of those who wish to refer to any special advertisement in the Classified Columns, the following list has been alphabetically arranged, and each Classification furnished with a number, viz.:

COMING EVENTS ... 1
MALE HELP WANTED ... 2
TEACHERS WANTED ... 58

The numbers shown on the right side of each heading appear in consecutive order in the columns. The alphabetical arrangement is not consecutive.


Acreage—For Sale ... 42
Acreage—For Rent ... 50
Acreage—Wanted ... 43
Agents—Wanted ... 55
Announcements ... 1a
Automobiles ... 28
Autos for Hire ... 30
Business Opportunities ... 54
Billiards and Pool ... 55
Boats and Launches ... 26
Business Directory ... 57
Coming Events ... 1
Cycles and Motorcycles ... 29
Church Notices ... 0
Dancing ... 57
Dressmaking ... 9
Educational ... 6
Farms for Rent ... 49
Farms for Sale ... 47
Farms Wanted ... 46
Flats and Apartments to Rent ... 21
For Sale—Miscellaneous ... 13
Furnished Rooms Wanted ... 17
Furnished Rooms to Rent ... 18
Financial ... 61
Houses for Sale ... 39
Hotel Directory ... 33
Housekeeping Rooms to Rent ... 19
Lost and Found ... 52
Music ... 7
Violin ... 7a
Singing ... 7b
Piano ... 7c
Miscellaneous ... 10
Money to Loan ... 53
Personal ... 56
Professional Directory ... 58
Property for Sale ... 45
Property Wanted ... 44
Poultry and Livestock ... 27
Room and Board ... 15
Room and Board Wanted ... 16
Summer Resorts ... 41
Societies and Lodges ... 55
Situations Wanted—Male ... 4
Situations Wanted—Female ... 5
To Rent—Houses ... 23
To Rent—Furnished Houses ... 26
To Rent—Miscellaneous ... 11
To Exchange ... 8
To Lease ... 54
Teachers Wanted ... 58
Timber Brokers ... 60
Wanted—Male Help ... 2
Wanted—Female Help ... 3
Wanted to Rent—Farms ... 48
Wanted to Rent—Acreage ... 61
Wanted to Rent—Flats and Apartments ... 22
Wanted to Rent—Houses ... 24
Wanted to Rent—Furnished Houses ... 25
Wanted to Rent—Miscellaneous ... 12
Wanted—Housekeeping Rooms ... 20
Wanted to Buy—Houses ... 40
Wanted to Borrow ... 53
Wanted—Miscellaneous ... 14


### CLASSIFIED ADVERTISING RATES

One and one-half cents a word each insertion, nine cents a word a week, with a minimum of 12 words, cash with order. No advertisement accepted for less than twenty-five cents.

Death and Funeral Notices, $1.50 first insertion, $1.00 for each additional insertion. Marriages, Card of Thanks and In Memoriam Notices, $1.50 per insertion.

Birth Notices, $1.00 per insertion.

Business or Professional Cards of four lines or under, $5.00 per month. Additional space at $1.55 per line per month.

### CARD OF THANKS

The family of the late Mrs. Euphemia Eastman wish to extend their heartfelt thanks to their many friends for their comforting words of sympathy and beautiful floral offerings extended them during their recent sad bereavement in the loss of a loving mother, and also to the taxi drivers who so kindly placed their cars at the disposal of the family for the funeral.

### FUNERAL DIRECTORS

PROMPT, EFFICIENT SERVICE
DAY OR NIGHT
SANDS FUNERAL CO.
1612 QUADRA STREET
Lady in Attendance
Phones: Office 3306; Residence 6035

WE pride ourselves in performing the sensitive tasks connected with the conduct of a funeral in the most tactful and efficient manner possible.

THOMSON FUNERAL HOME
1625 Quadra Street Phone 455
Est. Over 25 Years Night or Day

### COMING EVENTS 1

DON'T forget the Arcadians' second flannel dance, to be held in the Harmony Hall, August 1, 8 to 11:30. Balloon dance, etc. Refreshments free. Hermonleers' 4-piece orchestra. Gents 50c, ladies 35c.

LITTLE ARCTIC, Cordova Bay—Luncheons, teas, light refreshments. Picnics specially catered for. Dancing every Saturday night, 8:30-11:30. Pitt's dance orchestra.

ORCHESTRA at Hamsterley Lakeside, Saturday night, 8:30-11:30; dancing, 25c each.

WILLOWS BEACH—Dance every Wednesday and Saturday, 8:30 to 11:30. Good music.

### WANTED—MALE HELP 2

APPLICATIONS will be received for the position of Steward of the Canadian Legion. Applicants must be members in good standing and must state qualifications and supply references. Address applications, which will be received up to noon of Monday, August 4, to Secretary, P.O. Box 162.

WANTED

MEN and boys, experience unnecessary, wanted to learn the motor trade, battery, ignition, vulcanizing, electrical, mechanical. All makes of cars. Special workshop and garage system of training, employment service and life scholarship.

INTERNATIONAL ENGINEERING SCHOOLS
510 View Street, Victoria, B.C.

MAKE money at home—$1 to $3 an hour for your spare time writing showcards for us. No canvassing. We instruct and supply you with work. West-Angus Showcard Service, 35 Colborne Bldg., Toronto.

OLD established Life Insurance Company has openings for two or three salesmen in Victoria. Complete salesmanship course and excellent contract can be secured by men who have ambition to improve their present income. Reply P.O. Box 307.

THOROUGHLY experienced drapery salesman wanted at once. Apply Hudson's Bay Co.

WANTED—Cake bakers, with Old Country baking experience preferred. Particulars to Box 6526 Colonist.

WANTED — First-class canvasser for weekly mining paper. Apply 55 Winch Bldg.

20 MEN, AT ONCE, TO COMPLETE NEW CLASSES in Auto Tractor Engineering, Vulcanizing, Battery, Ignition, Welding, etc. Write today for New Circular of Spring Courses.

We also teach Bricklaying, Tile Setting and Plastering.

HEMPHILL AUTO AND ENGINEERING SCHOOLS
1511 Granville Street Vancouver, B.C.

### FEMALE HELP WANTED 3

COOK-GENERAL, also housemaid. References. Phone 6483.

EARN $5 to $25 weekly, the pleasant home work way, making socks on the fast, easily learned Auto Knitter. Experience unnecessary, distance immaterial. Particulars, 5c stamp, Dept. 94-C., Auto Knitter Co., Toronto.

SALESLADIES wanted. Apply Malleks, Douglas Street.

SPECIAL CLASSES for supplementary examinations for High School, McGill and B.C. matriculation, starting July 21. Special commercial and secretarial courses also. Telephone 29 for particulars. Sprott-Shaw School. James H. Beatty, manager.

WANTED—A cook-general for country; must be good cook; practically no housework; convenient and modern house. Apply Box F. M. C., Colonist.

WANTED—A girl for general housework, plain cooking, sleep out. Phone 4166.

WANTED—Experienced saleswomen for silks department. Apply Hudson's Bay Co.

WANTED—In very good homes, useful helps for cooking, for housework, and for care of children. Mrs. L., S.O.S., Marigold P.O.

### WANTED—FEMALE HELP 3 (Continued)

WANTED—Help for Cowichan Lake; family of four; good plain cook, cheerful disposition, age 30-55. Mrs. C. E. Scholey, Cowichan Lake.

WANTED—Experienced fitter, for month of August. Scurrah's, Ltd.

YOUNG woman with some business experience. Apply Poupard's Fruit Store, 1105 Douglas Street.

### SITUATIONS WANTED—MALE 4

BOOKKEEPER, student of higher accountancy, desires position, either whole or part time. Box 6560, Colonist, or phone 4417.

CARPENTER work, repairs, alterations, by experienced man. Estimates free. Town or country. Box 5523, Colonist.

FARM HAND—Steady, middle-aged all-around man, life experience; could take charge. Box 6437 Colonist, or phone 5076.

MIDDLE-AGED Englishman would like light farm work; good cow milker; room and board and $70 per month. Box 6451, Colonist, or phone 6161.

TWO young men, British, require work of any kind. Box 6500, Colonist.

PAINTER and paperhanger wants work, day, week, month or year; or as a good handy man, handy with most kinds of tools. Am willing to tackle anything. Box 6498, Colonist.

TRUCK driver wants job, capable of doing own repairs. Apply 2646 Cedar Hill Road.

WANTED—By young man, experienced lumberman, with good recommendation, position with small mill, close to Victoria; combination yard foreman and office duties desired. Apply Box 6525, Colonist.

WANTED—A steady job by a reliable man. Or if you want any kalsomining or any other work done, phone 5405L, after 5.

### SITUATIONS WANTED—FEMALE 5

AN English undergraduate nurse desires a position for a few months as companion to delicate lady, will travel if necessary. Phone 5957X2.

HOUSEKEEPER'S position required by middle-aged person, kindly state salary. Apply by letter to A. S., Y.W.C.A., Victoria, B.C.

LIGHT housework daily, 8:30 to 12:30, by capable lady. Box 1068, Colonist.

RESPECTABLE middle-aged person wants position as housekeeper or companion-help. Box 6534, Colonist.

STENOGRAPHER, with experience as substitute, desires employment. Phone 575.

### EDUCATIONAL

B.C. DRAMATIC School Classes recommence with school term, September.

CRANLEIGH House, The Willows, school for boys, offers a full course from beginners to matriculation. Large grounds; all games, boxing, etc. Prospectus from C. V. Milton, A.C.P., headmaster. Phone 4405.

CROSBY School, 1137 Rockland—Boarding and day school for junior girls. Autumn term opens September 4. Apply E. P. Gulland.

EXPERIENCED master gives private tuition in all public and high school subjects, preparation for all examinations. Phone 5313Y.

ENGINEERS coached for certificates. W. G. Winterburn, 221 Central Bldg.

SEFTON COLLEGE, Rockland Ave and St. Charles St.—Boarding and day school for girls, kindergarten to matriculation. Term begins Sept. 5. Phone 7346.

SPECIAL CLASSES for supplementary examinations for High School, McGill and B.C. matriculation, starting July 21. Special commercial and secretarial courses also. Telephone 29 for particulars. Sprott-Shaw School. James H. Beatty, manager.

SHORTHAND SCHOOL, 1011 Government Street. Business subjects, thorough tuition. E. A. MacMillan, principal. Phone 374.

UPPINGHAM House School, York Place, Oak Bay. Boarding and day school for junior girls. Next term starts Sept. 5. Apply Misses Rigbey. Phone 7820.

### MUSIC 7

BANJO, MANDOLIN, GUITAR, and all stringed instruments taught by W. G. Plwright, 1116 Broad Street. Phone 1555. Res. phone 1111Y1. Hours, 1 to 9 p.m., except Saturdays.

MANDOLIN, guitar and banjo taught by Mrs. R. Attfield, 572 Oliver St. Phone 6485Y1.

MISS CLARE POWELL, L.R.A.M. Studio, 405-11 Hibben-Bone Bldg. Phone 6414.

#### VIOLIN

ADVANCED and elementary violin tuition. Drury Pryce, 1518 Fort. Phone 1444.

ERNEST SEMPLE, violinist and teacher. Phones 2847 and 5747.

#### PIANO

ADAM BOYD, piano, singing and theory tuition; 1320 Johnson Street. Evening students taken. $3.50 (eight lessons). Phone 6927L.

#### PIANOFORTE

MRS. E. SEMPLE — Pianist and experienced teacher of piano. Pupils prepared for examinations if desired. 1242 Mitchell Street. Phone 5747.

MISS M. ROBERTS, teacher of piano, organ and theory. 2630 Blackwood Avenue.

PIANO lessons, $5 per month. Success guaranteed; highly recommended. Box 5105, Colonist.

REGINALD H. COX, L. Mus. (McGill), pianoforte teacher. Homes visited. Studio, 1475 Fort Street. Phone 5542.

### TO EXCHANGE 8

ACRE chicken ranch, fully equipped, earning $100 per month, La Mesa, Cal.; climate, mean 60, maximum 75; ten miles east of San Diego. Owner wants chicken ranch, Victoria district, near Sidney preferred. If you have something that will stand investigation, value of $7,500, and $2,500 cash, we can trade. Write, sending photos and full particulars, to Grebie Francisco Bielfusa Co., La Mesa, Cal.

BEAUTIFUL Waterfront Farm of 42 acres, well situated, with splendid marine view. 50 acres cleared and cultivated; good buildings; good water supply. Price for sale, $15,000; or would consider good farm, interior of Island or Mainland. For full particulars come and see me. Many other good trades and buys. F. F. Higgs, 203 Pemberton Bldg.

VERNON, B.C.—Very nice 5-room bungalow, well improved grounds. At present rental paying 12% on price of $2,000. Would consider small place, Victoria, and assume. Full particulars from F. F. Higgs, 203 Pemberton Bldg.

TRADE
YOUR
PROPERTY

WE are trading properties and selling snaps constantly.

WHY NOT YOURS?

DUNFORD'S LIMITED
521 Pemberton Bldg.

WANTED — Vancouver home of equal value for trade on beautiful Victoria home, with 1 1-2 acres and on the 1 1-5 mile circle. Clear title.

WANTED—In or near Victoria, nice 4 or five-roomed bungalow, with about half acre, for exchange on small farm with all conveniences and within 50 minutes' run from the city.

BRING in your exchange proposition and listings. We require still more houses to rent.

PATTERSON REALTY,
655 Yates St.

### DRESSMAKING 9

ALL kinds of dressmaking promptly done. Room 105 Woolworth Building. Phone 6217.

AN experienced dressmaker; work by the day. Phone 5730L.

DRESSMAKING—Blouses, kimonos and alterations promptly done. Room 13, 707½ Yates Street.

DRESSES and skirts made to order at The Famous Store, Ltd., 721 Yates St.

MISS BLAND, dressmaking parlor, 1115 Quadra St. (near Fort). Reasonable. Phone 6217L or 4013R.

### TO RENT—MISCELLANEOUS 11

LAKESIDE LOT, with small boat, rent $1.50 per week. Sale $680. Box 6464, Colonist.

TO Rent—Store, with fixtures, on Superior Street, James Bay, with living-rooms above, $20. Or will rent store and rooms separately. Robert S. Day & Son, Ltd., 1124 Broad Street, Victoria, B.C. Telephone 30.

### MISCELLANEOUS 10

ANYTHING in house repairs. Roofs repaired and tarred. Work guaranteed. Estimates free. Phone 7270, 3849L.

ABSOLUTELY HIGHEST PRICES PAID for rags, bottles, tools, stoves, furniture, or anything you wish to dispose of. We call anywhere, any time. Phone 6186.

BABY carriages, all styles. Special carriages to order. Tires, hoods, repainting. Cheapest. Cor. Quadra and Fort. Ph. 1616R2.

BEST prices paid for rags, bottles, old carpets, old stoves, tools, etc. Veteran Junk Co. Phones 2921, 5756.

LAWN Mowers sharpened; saws filed; keys made. J. H. Carver & Son, 657 Fort St.

LAWN Mowers ground, saws filed. J. F. Lee, 1421 Broad Street. Phone 652.

PAINTING, paperhanging and kalsomining. F. H. Ross. Phone 4512.

SAWS, all kinds, filed, set, gummed, etc. Phone W. Emery, 1667 Gladstone Ave.

### WANTED TO RENT—MISCELLANEOUS 12

AUTOMOBILE wanted to rent for one month, McLaughlin preferred; private use, best of care guaranteed. 271 Beachwood Avenue. Telephone 7705X.

WANTED to Rent—Good-toned piano for private home; no children. Box 6439, Colonist.

### HAMSTERLEY ANNOUNCEMENTS

HAMSTERLEY LAKESIDE,
MILE 9, SIDNEY HIGHWAY

SATURDAY EVENING, Aug. 5—Special Public Dance, 55c a head, 8:30 to 11:30. Robinson's snappy dance orchestra.

Our Soda Fountain supplies sundaes made from the delicious fresh, thick cream and ripe berries from nearby farms.

Illuminated Grounds and Lakefront.

Surf-riding Speedboat trip around the lake, $1 for four persons.

### FOR SALE—MISCELLANEOUS 13

#### CLOTHING, FURS, ETC.

FOR tailoring, renovating, dyeing, phone 4100. D. F. Sprinkling, McGregor Block. Your own material made up.

DRESSES and skirts made to order at The Famous Store, Ltd., 721 Yates St.

FINAL clearance sale of suits, coats, cloth and silk dresses, skirts, sweaters, knitted suits, also flannel suits and dresses. Your credit is good if inconvenient to pay cash. The Famous Store, Ltd., 721 Yates Street.

LADY'S genuine silver fox fur, never been worn, cheap. Apply 47 Menzies Street.

LADY leaving city wishes to sell skins of genuine white fox, skunk (new), jackal, New rose and gold evening dress. Phone 7644X.

MACKINAW and waterproof clothing for all outdoor uses. F. Jeune & Bros., 570 Johnson Street.

PERSIAN lamb coat, size 40, ¾-length, less than half price. Togo coat, size 40, black velvet. Also several dresses. Very cheap. Write Box 6443, Colonist.

#### MUSICAL INSTRUMENTS

GERHARD HEINTZMAN piano, mahogany, as good as new, cheap. 1755 Foul Bay Road.

PIANO, mahogany, very fine shape (used), on easy monthly terms. 712 Yates.

SPLENDID gramophone, with stand and 60 records, snap. Call any evening after six. 57½ San Juan Avenue, City.

#### FURNITURE

BARGAIN—4 old low-backed upholstered drawing-room chairs in silk brocade, with loose covers, in good condition; $10.50 each. Oddy's, 1513 Douglas Street.

BARGAIN—Brass bed, all-wool mattress, supported spring, $25. Good couchee from $5. Carter's, 634 Bay Street, corner Government.

BLUE pile carpet, 13-ft. x 5-ft., in good condition, $21.50. Island Exchange, 729 Fort Street.

DAY bed, best tapestry and walnut, like new, $15. Tel. 2556Y.

ENGLISH upholstered bench and Sleepy Hollow chair. Bargain, the pair, only $19. Island Exchange, 739 Fort Street.

FOR Sale—Walnut davenette, upholstered in tapestry; also mahogany drop-leaf table and baby's crib (cream), with new mattress. All in splendid condition. Phone 2788R.

FUMED oak divenette, in fine shape. A good buy, $25. Island Exchange, 725 Fort Street.

OAK dining chairs, $20; oak pedestal round table, $25; fine brass bed, spring and mattress, $45. Hill, 310 Pandora.

OAK square dining table with 2 leaves, in good order. Only $14.50. Island Exchange, 759 Fort Street.

SOLID mah. buffet, with plate glass doors and bevelled mirror in centre; cost $300; will sell for $150. Tyldesley's, 745 Fort St.

STEEL gilt bed, coil spring and Restmore mattress. Snap, $21. Island Exchange, 739 Fort Street.

#### MISCELLANEOUS

A CLEARANCE sale of Summer millinery at the Bon Ton, Fort at Cook. Phone 505.

ANYTHING that can be sold can be sold by mail. We plan, print, mimeograph or multigraph all classes of legitimate advertising by mail. We do all classes of circular work, circular postcards, addressing, copies of documents, financial statements, newspaper advertising, etc. Reliable mailing lists. Postage refunded on all undelivered mail matter when names supplied from this office. Prices low. Newton Advertising Agency, Winch Bldg.

BEN BEY—Real cigar—10c—Fine quality. Good enough for anybody; very mild.

BABY buggy (grey), like new, $50; cost $75. 422 Boleskine Rd. Phone 4616R2.

BABY buggies, cheapest in city; new and second-hand. All kinds of repairs. BROWN, 503 Hereward Rd., Victoria West.

BEST rubber heels, 40c pair, put on. Men's soles and heels, $1.90. Only best leather used. H. White, 1311 Blanshard Street, next door to B.C. Telephone office.

BOTTLES and Jars of all descriptions, for wine or jam. Wm. Allan, 5523 Rose Street. Phone 5755.

BAKERS' OVENS. Write for catalogue and list of used ovens, coal or gas. Easy terms. Hubbard Oven Co., 782 King West, Toronto.

BEN BEY says: "Nothing satisfies like a good cigar—after each meal."

BARRELS, hand-made oak, 5 and 10 gallons up. Small casks made from your own large ones. Barrels repaired. Wilkinson, cooper, 541 Gorge Road; and Market. Phone 5553R.

CLEVELAND tractors (Cletrac tractoral), 5 late models, carefully used and in A1 mechanical condition. 12-h.p. on drawbar, 20-h.p. pulley. Just the thing for ploughing, general farm work or commercial hauling. THE PRICE IS RIGHT. For sale singly. Apply phone 952 or 4551Y, or write 241 Pembroke Street, City.

Established 1905

"Advertising is to business as steam is to machinery"

ADVERTISING SHOULD CREATE A DESIRE FOR POSSESSION

Advertising, whether by newspaper or by mail, should be an eye force to create a desire for possession in the mind of the reader. Advertising placed in our hands creates that desire

NEWTON ADVERTISING AGENCY

Advertisement Writers and Advertising Contractors

Multigraph and Mimeograph Circular Letters and Postcards. Addressing. Mailing Lists. Rates Quoted for Local, Dominion and Foreign Publications.

Suite 24, Winch Bldg. Phone 1515

### FOR SALE—MISCELLANEOUS 13 (Continued)

CARPETS, every description, guaranteed clean and sterilized. Largest stock in city. See ours before purchasing. Island Window and Carpet Cleaning Co., 517 Fort Street. Phone 3516.

CIRCULAR postcards, including postage, 100 for $2.50, following hundreds, $1.50. Newton Advertising Agency, 24 Winch Bldg.

CAMERA, half-plate, triple extension, 5½-inch daylight developing tank. Phone 5667Y.

ELECTRIC sewing machine (used), half price, on terms. 725 Yates.

ENGLISH baby buggy, $5. Phone 5890R1.

FOR Sale—Fixtures of confectionery store, also small stock. Apply 701 Vancouver Street.

FOR Sale—Tent, 10 x 10, and poles, $2. Apply 2146 Fifth Street.

FOR Sale—Raspberries, pick them yourself, 1 cents per lb., all been irrigated. Keating F5.

FOR Sale — Shotgun, D.B., 12-gauge, $12.50; rifle, .30-.30 cal., $17.50; solid leather suitcase, $12.50; English Kodak, $8.50; Prisma field-glasses, 6-power, $3.75, old violin and bow, $12.50; Planimeter, $25.50; set of stocks and dies, $4.50; radio tube set, $17.50; surface gauge, $4.50; boy's bicycle, $8.75; gent's bicycle, $15.50; outer tires, new, $1.75; gold-filled spectacles to fit any sight, $1.75. Jacob Aaronson's New and Second-Hand Store, 581 Johnson Street (4 doors below Gov't Street). Phone 736.

HOTPOINT electric vacuum sweeper, like new; $30. Phone 7398Y1.

HALIBUT gear, all kinds of fishing nets and tackle. Mac's Store.

INVALID wheel chair, in good condition. Phone 7553R.

LUMBER PRICES DOWN—SPECIAL
100,000 ft. b.m. 1-in. and 5-in. lumber, all widths and lengths.
500 Glazed Sash, stock sizes.
2,000 feet Glass, 16-in. x 16-in.
Bargains in everything required for building
GREEN LUMBER CO.
Phone 5827 Douglas and Topaz Sts.

MAILING list of 1,650 well-to-do Vancouver residents specially prepared by reliable Vancouver authorities. Price of list $25, which will not be sold to any two people or firms in the same line of business. If addressing only is required, our charge is $10 per thousand for supplying the names and addressing. Newton Advertising Agency, Suite 24, Winch Bldg., City.

MALLEABLE steel range, $5 per week. Phone 1459. 1454 Douglas Street.

RANGES sold, repaired, traded, moved, connected; coils made. Southall, 752 Fort.

SNAP—Six-hole Moffat range, tile back, in use 2 months; only $45. Oddy's, 1515 Douglas Street.

SINGER sewing machine, special, only $15. 715 Yates.

100 CIRCULAR letters, including stationery, $2.00 to $3.00; following hundreds at 50c. Newton Advertising Agency, 24 Winch Bldg.

4-HOLE Monarch range, in splendid condition, with water jacket, $50. Tyldesley's, 749 Fort Street.

### WANTED—MISCELLANEOUS 14

ABSOLUTELY best cash prices paid for ladies', gentlemen's and children's good-class discarded clothing. Phone 2684, or call Mrs. Wardale, 1603 Douglas St.

ANTIQUES wanted, furniture, silver and china. Woollatt's—Note new address, 1023 Fort Street. Phone 515.

BEST prices paid for good-class furniture, carpets, china and silverware. Phone 2555.

CALL 6135. WE PAY BEST PRICES for bottles, rags, tools, stoves, furniture, or anything else you wish to dispose of. We call anywhere, any time. Try us.

DON'T Hesitate—Phone 5403 if you have any furniture you wish to dispose of. Our representative will call and offer current prices. Island Exchange, 755 Fort St.

DIAMONDS and old jewelry. Aaronson's, 521 Johnson Street. Phone 755.

GENTLEMEN'S DISCARDED CLOTHING BOUGHT
BEST PRICES PAID. WE CALL
SHAW & CO.
755 FORT STREET PHONE 401

A CALL AT
MRS. JOWITT'S, 321 FORT STREET, will repay you in bargains in Ladies', Gents' and Children's High-Class Clothing, Hats, Shoes, etc.
Men's Suits Wanted. Phone 2124

RAGS, bottles, old clothes, sacks, junk, etc. Call anywhere. Phone 2142X1.

WANTED—Cedar poles in carload lots, 7-in. and 8-in. tops, lengths 35 ft. and up. Advise how long cut and quantities each size and length. Box 6527, Colonist.

WANTED—5-horse electric motor. Phone 1450.

WANTED—Mangel pulper. Phone 7254L.

WE WILL CALL AT ANY ADDRESS and pay highest prices for bottles, rags, tools, stoves, furniture or anything else. Top prices paid. Phone 6155.

### ROOM AND BOARD 15

A COMFORTABLE room with board, within walking distance. 1035 Oliphant. Phone 5701L.

ABERDEEN, 541 McClure Street. Private hotel, garden and tennis court; hot and cold water in rooms, white cooking. Phone 1018O.

BOARD and room; close to park, sea and car. 646 Simcoe. 2865R.

BON ACCORD, 845 Princess—Room and board; home cooking; close in. Phone 4465.

BOARD and room, reasonable, near town; home comforts. 1175 Fort.

FURNISHED rooms, board optional, running water; terms moderate; very central. "Sunnybrae," 852 Burdett Ave.

MOSSFIELD Convalescent Home, invalids, elderly persons. 1565 Richardson. 1428.

PARKVIEW LODGE — Excellent table, comfortable rooms; terms moderate. 226 Douglas Street. Phone 7214O.

TO Let—Two large rooms, with breakfast and dinner; home comforts. Phone 5455R.

1144 ROCKLAND — Board residence, home cooking; furnace heat; moderate; central. Phone 5706R.

### FURNISHED ROOMS TO RENT 18

A BRIGHT downstairs room, in superior house; view sea; board optional. 4978Y.

COMFORTABLE furnished rooms, in private home. Apply 45 Linden Avenue.

CLOSE Parliament Bldgs., 549 Toronto—Select rooms, running water, gas, garage. Phone 5009Y.

MONTROSE HOTEL — Cleanliness and comfort; modern; central; quiet. Day or week, $4 up. New management. View and Blanshard.

### HOUSEKEEPING ROOMS TO RENT 19

AT 1214 Yates St.—Nicely furnished housekeeping rooms, by day or week. Phone 1079L.

AT 425 Dallas Road—First-class, overlooking sea.

APPLY 502 Dallas Road—Well-furnished housekeeping rooms, overlooking sea; private bath.

APPLY 1515 Quadra — Housekeeping rooms, electric light, gas, all conveniences; central position.

APPLY 919 Vancouver—Housekeeping apartment, or suite; ideal location; all conveniences; garage.

APPLY 521 Simcoe Street—Well-furnished rooms, ground floor, all conveniences.

BLACKPOOL LODGE, Mrs. Potter, 512 Dallas; facing sea; no objection to children.

DUNEDIN Rooms, 740 Fort Street—Housekeeping rooms and suites, bedrooms, hot and cold water every room; steam heat. Phone 4471.

DELHI HOTEL—Housekeeping and single rooms. 617 Yates St. Mrs. Shelton.

HOVE LODGE — Housekeeping rooms; children not objected. Phone 7202O. 516 Michigan Street.

HOUSEKEEPING rooms, electric light, hot and cold water, steam heat, gas, elevator service, $9 to $16 per month. The Griffith Co., Ltd., Hibben-Bone Bldg. Phone 3462.

NEAR James Bay Hotel—549 Toronto—Select rooms, kitchenette, fireplace, furnace. Phone 6005Y.

$8 PER month and up—Furnished housekeeping rooms, flats, cabins. 1050 Hillside.

### TEACHERS WANTED 58

TEACHER wanted for Division III, North Saanich School, salary $900. Apply F. R. Wilkinson, R.M.D., Sidney, B.C.

### FLATS AND APARTMENTS TO RENT 21

1577 Oscar St., 3 rooms, bath, etc. ... $25.50
951½ Fort St., 3 rooms, bath, etc. ... 18.00
P. R. BROWN & SONS
1112 Broad Street Phone 1076

A SUNNY furnished 3-roomed suite, also furnished room. Apply 302, before 6 o'clock. 1206 Douglas Street.

AT Olympic Apartments, corner Cook and May—Furnished and unfurnished suite, every convenience.

ALANDALE Apartments, Linden Avenue. Apply caretaker, or phone 5065.

A FURNISHED kitchen and bedroom, $20, 5 bedrooms and kitchen, $26. 1251 Pandora, 1 block from High School. For appointment phone 706.

AT Le Roy Apartments—Completely furnished three and four-room suites. 608 Montreal.

AT October Mansions—An unfurnished apartment to rent. Phone 2352.

AT Beacon Hill Apartments, 431 Vancouver St.—Nice front furnished suite. Phone 5552.

AT Leland Apts., 2512 Douglas—Bright, modern 3-roomed suites, furnished or unfurnished.

AT Normandie Apartments, corner of Cook and Balmoral Road—Furnished suites.

A FURNISHED apartment, private bath. Gladstone Avenue; $15. Phone 5453.

BELLEVUE COURT — Furnished three-roomed suite, with bath; newly decorated, scrupulously clean. Phone 2756.

BRIGHT, warm, modern apartment, 444 Glenberry apartments, 516 Cook St.

BELL Apartments, 1021 Cook Street—Furnished and unfurnished suite for rent. Apply Suite 4.

CARLTON—Tourist furnished suites, central; week, month. 711 Pandora. 5325O.

CYN-DO-MYR Apartments—Largest and best furnished apartments in the city. 425 Michigan Street.

FULLY furnished 3-room suite, James Bay, adults. Phone 560X. 506 Niagara.

FOR Rent—Small furnished suite, close in. Apply 802 Blanshard St.

FIELD Apartments—Furnished suites to rent, by the week or month; garage, opposite Armories Building. Phone 1325O.

MODERN flat, close in, overlooking sea; range and gas; $17. Phone 7774L.

MORRISON Apartments, corner Hilda and Chester, Fairfield—Large suite, furnished, also smaller.

MENZIES Apartments—Partly furnished, fireplace, stove or gas for cooking. Corner Menzies and Niagara. Rents moderate.

RITZ HOTEL, 710 Fort—Two and four-roomed fully modern suites, furnished or unfurnished; central; elevator. Phone 51.

SAVOY Mansions—Furnished and unfurnished suite. Phone 1291.

ST. HELEN'S Apartments, 828 Courtney St. (opposite Cathedral). Housekeeping rooms, single and en suite; bedrooms. Phone 6261O.

TO Sub-Let—Well furnished apartment, linen and silver included, to reliable tenant. Stanley Apartments, Linden Ave. Telephone 6115R.

THE KENSINGTON, 913½ Pandora Ave. Furnished suite for rent, adults only. Phone 6405O.

UPPER flat of house, partly furnished, fuel, light, water, $15. Phone 1382X.

NEW BEVERLEY BUILDING
724 Yates Street

YOU WILL BE SURPRISED when you see our nice clean, home-like apartments and single rooms. All arranged for light housekeeping. Unlimited hot water, steam heat, electric light, elevator every day, gas, several private baths. Building 5 stories; large rooms, light and airy. Several occupied now. Select your Winter apartments now for September delivery. This is a nice quiet, strictly first-class place to live. Managed by Jas. A. Griffith.

1001 COLLINSON, close in, 2 front furnished suites, modern, with gas range.

5-ROOMED furnished flat, garden, $50. A. S. Parton, 111 Pemberton Bldg.

### TO RENT—HOUSES 23

AT OAK BAY—New 3-room residence for lease, near sea, car and golf. G. C. Howell, 103 Pemberton Bldg. Phone 7296.

A 5-ROOM modern bungalow to rent, furnace. 532 Princess Ave. Phone 4210R.

CHARMING modern 3-room house to rent immediately, best part of Oak Bay; hardwood floors throughout. Phone 6545L1.

EXTRA choice home in Oak Bay, 7 rooms, newly built, stucco finish, furnace, garage, near beach; very low rent. Immediate possession; $45.

HARRY AMPHLETT,
312 Union Bank Bldg Phone 5900.

FOR Rent—5-room modern residence, best location, gas, furnace fireplaces, garage, $40 month. D. H. Bale. Phone 1140.

FOR Rent—Five rooms, modern, close in, cheap. Phone 5732R.

FIVE-roomed modern house, north end Douglas Street, near car terminus, rent, $12.50. Phone 1000.

FOR Rent or Sale—5-roomed house, with fruit trees; furnished; $50. Apply 1515 Leighton Road.

FOR Rent—5-story house, $15 per month. Yates Street near Cook. Thos. Plimley, Ltd.

FOR Rent—Good 7-roomed house in Oak Bay, close to car line. Phone 3770R.

FURNISHED and unfurnished houses. F. F. Higgs, 203 Pemberton Bldg.

FOR Rent—2 cottages on Highview; splendid view of surroundings; in good condition; $10 per month each. Dunford's Limited, 524 Pemberton Bldg. Phone 4548.

MODERN six-roomed house, hardwood floors, Foul Bay, $30. Modern 5-room bungalow, good condition, Jubilee Hospital district; $30. Modern 6-room house, Oak Bay; $32.60. Modern 6-room house, near Jubilee Hospital $22.50. Splendid 6-room bungalow, Hillside district, garage, $25.

HARRY AMPHLETT,
512 Union Bank Bldg Phone 5900

3-ROOMED cottage, suitable for men or two working girls, close in, at 207 Quebec St. Phone 4518X, after 6 p.m.

7 ROOMS, 5 sleeping balconies, off Quadra; 6 rooms, newly decorated, Fairfield; 4-roomed suite, close in. J. N. Holland, 505 Pemberton Bldg. Phone 1581.

### WANTED TO RENT—HOUSES 24

WANTED to Rent—Modern house, not less than 3 bedrooms. Phone 5660L, or Box 6529, Colonist.

WANTED—We have many inquiries for houses for rent, furnished and unfurnished, Fairfield, Oak Bay and close in. Phone listings and get quick results. H. Amphlett, 515 Union Bank Bldg. Phone 5900.

### WANTED TO RENT—FURNISHED HOUSES 25

WANTED—From 1st September, fully furnished house, in good locality; Oak Bay preferred, good reception and dining rooms essential, toilet up and downstairs, three bedrooms, six months, optional six. Write Box No. 6615, Colonist.

### TO RENT—FURNISHED HOUSES 26

A WELL-FURNISHED or unfurnished 10-roomed house; garage; central. Phone 7845X.

FIVE-ROOM bungalow, fully furnished, dandy location, no children. Immediate possession; rent $45. Apply 1022 Collinson Street. Phone 6259X.

FAIRFIELD—Fully furnished 6-room bungalow. Phone 1841X.

FURNISHED home, 6 rooms, modern, near Uplands and Willows Beach, $40. Commercial and Financial Corporation, Ltd., 726 Fort.

HOUSES, furnished and unfurnished, for rent and for sale on easy terms. Lloyd Young & Russell, 1012 Broad Street. Phone 4557.

SEVERAL very nicely furnished houses in first-class localities and near sea, also unfurnished houses in all parts. Bagshawe & Co.

SIX-ROOMED modern semi-bungalow, Fairfield district, $30. Splendid six-room house, Oak Bay, for two months; extra well furnished; $45. Six-roomed modern bungalow, James Bay, lease, $30. Harry Amphlett, 515 Union Bank Bldg. Phone 5900.

SMALL furnished cottage, rear 420 Vancouver St.; adults. Apply Day, 1181 Blanshard St., after 6 p.m. 420 Vancouver Street.

TO Rent—A five room furnished bungalow, 2525 Blanshard. Apply to 6831.

UPPER or lower part furnished home, private bath, piano, phone. Phone 2098R or 565.

### TO RENT—FURNISHED HOUSES 26 (Continued)

8-ROOMED nicely furnished house, Oak Bay, close to beach and car, piano; lease, $60. 1425 Newport Ave., Oak Bay.

1403 RUDLIN Street, corner Camosun—5-room semi-bungalow, fully furnished; August month; linen, $25. Victoria Realty Co., Central Bldg. Phone 5056.

4-ROOMED house to let, July and August, near High School, $35 a month. 1416 Taunton Street.

6 ROOMS, piano, cutlery, linen, gas range; close in; will lease. 5-room house, piano, cutlery, linen, $55 month. J. N. Holland, 505 Pemberton Bldg. Phone 1581.

### POULTRY AND LIVESTOCK 27

#### POULTRY & SUPPLIES

PULLETS PULLETS PULLETS

A FINE shipment of early-hatched pullets just arrived. White Wyandottes. Cheap.

See our dressed poultry. The finest selection in the city.

JOHN DAY
Government St. Market. Phone 1555
The Home of the New Laid Egg

ANNUAL Summer sale of White Leghorns and White Wyandottes; vigorous heavy laying strains. Write for illustrated catalogue and price list. L. F. Solly, Lakeview Farm, Westholme, B.C.

BEST prices paid for poultry. Seaview Poultry Farm, 452 Dallas Rd. Phone 6550.

SPECIAL prices this week—Milk-fed roasting chickens, broilers and fowls, dressed. Seaview Poultry Farm, 422 Dallas Road. Phone 6960.

WANTED—Fat fowl and chickens for killing. H. W. Beatley, 1505 Ryan. Phone 2946X.

#### LIVESTOCK

FOR Sale—Four brood sows; 1 boar, Yorkshire. 5658 Saanich Road. 6452X2.

FOR Sale—2 Jersey cows, due; 3 milking; 1 Guernsey, due. W. E. Davis, Goward Station.

#### DOGS AND CATS

FOR Sale—Registered Pomeranians and Persian cats, from imported and champion stock. 2055 Belmont Ave Phone 2529Y.

FOR Sale—Two smooth terrier dogs, two wires, dog and bitch, pedigree stock. Apply evenings, 751 Powderly Avenue.

#### CANARIES, CAGEBIRDS, ETC.

AM selling out all my birds. Now is your chance to buy choice rollers at a bargain. All cages must go, also breeding cages. The Jersey Aviary, 2535 Wark St.

### AUTOMOBILES 28

GET IN ON THESE SNAPS

| | |
|---|---|
| OVERLAND TOURING, "55" model. Cut to | $350 |
| SAXON SIX ROADSTER. Cut to | $350 |
| DODGE TOURING. Cut to | $300 |
| MAXWELL TOURING. Cut to | $275 |
| OVERLAND TOURING. Cut to | $100 |
| FORD TOURING. Cut to | $75 |
| FORD TOURING. Cut to | $195 |
| FORD ROADSTER. Cut to | $150 |
| CHEVROLET TOURING. Cut to | $250 |

AND MANY OTHERS
On Easy Terms

CARTIER BROS.
724 Johnson Street Phone 5237

A CADILLAC "8" Sedan, 7-pass., $850. 1912 Cadillac touring, starter, etc., $150. 1910 Buick, 7-pass., $450. No finance fees charged.

USED PARTS for Cadillac "3," Studebaker Big Six, Grey-Dort; Overland 75, 83, 85 and 90; Dodge, Chev., Briscoe, Paige, Saxon, Light Six Buick, Commerce and Maxwell trucks.

PACIFIC AUTO WRECKING CO., LTD.
911 View Street, Victoria, B.C.
Phone 2250

AT Rennieservice Garage, 1717 Cook St.—Overland chummy roadster, $400; Hupps at $65 and $100; Fords from $65 up; Saxon touring, some buy at $260. Easy terms. No finance fees. See Rennie first. Ph. 4642.

FOR Sale—Ford bug, thoroughly overhauled, $90, at 1052 Fort St.

FOR Sale—Ford touring, 1922, in perfect shape; for quick sale, $350. 1052 Fort.

FOR Sale—Ford light delivery, good order, $100. 1052 Fort St.

FOR Sale—1918 McLaughlin Four, like new, $425. 1055 Fort St.

FORD one-ton truck. What offers? Phone 5734R.

FOR Sale—F.B. Chevrolet, latest model special, fine-looking car, privately owned, practically new. A bargain. Apply Box 6404, Colonist.

FEDERAL TRUCKS—Cameron Motor Co., local distributors, 544 Fort St. Phone 4635.

FOR Sale—Late model 5-passenger Ford, with Delco ignition. Will exchange for larger car, late model. Phone 7976R1, or call at Maywood Garage, Dunplin Road.

FORD touring, 1917 model, body cut to make a bed. Just the thing for that camping trip. Only $150. Ford, 1921 coupelet, good tires, good battery, and just painted, extra value at $275. Ford bug, built by Jack Smith; wire wheels, underslung, and with a world of power, $260. Saxon Six touring, cord rubber, and all in extra good shape, fine, economical car, with big car performance; only $250. McLaughlin Six, 1918 touring, as is, for $260. Overland, 1920 touring, just painted, $275. W. Frank Cameron Auto Wrecking Co., 545 View Street. Phone 1555.

FOR best battery repairs, recharging, etc. McCandless Battery Co., 520 Yates. Phone 7790.

FOR Sale—1915 Ford car, $100; thoroughly overhauled. Phone 6256. 2355 Beach Drive.

FOR Sale—Overland Four, 1921 model; perfect condition, $375. Phone 4081L5.

LET us quote you on any repair work you contemplate for your car.
Our prices are right.
LILLIE'S GARAGE. Phone 255.

MULLARD'S GARAGE, Shelbourne Street. REPAIRS
Gas, Oil, Tires, etc.
Genuine Ford Parts
Phone 452.

TRAILER, with universal joint and casting attachment, hard tires, almost new, price $40. Apply Berton, Seaview Road, off Haliburton, East Saanich Road.

WANTED—Ford as part payment, 1924 touring, new condition. Box 6495, Colonist.

WANTED—Popular light car. Capital Service, 1052 Fort.

VULCANIZING
Retreads Guaranteed 5,000 Miles
Agent Dominion Tires and Tubes
A. D. MacLEOD
755 View Street Phone 1677

$200—GRAY-DORT touring, late 1917, good going order. Apply 1465 Ryan Street.

JUST THESE THREE LEFT AT OUR SACRIFICE PRICES

| | |
|---|---|
| CADILLAC EIGHT, in fine shape, and delivering exceptional power | $700 |
| HUDSON SUPER-SIX, 7-pass. The biggest bargain in town | $575 |
| GRAY-DORT TOURING, undergoing overhaul | $375 |

A. W. CARTER
613 Courtney Telephone 546
Hudson Super-Six and Essex Motor Cars

SOME REAL SNAPS

| | |
|---|---|
| One CHANDLER DISPATCH, California top, white wire wheels; in perfect condition | $1050 |
| McLAUGHLIN "6," K-63; like new | $625 |
| OLDS "8," in perfect condition | $875 |
| McLAUGHLIN "4," a nice small car | $425 |
| GRAY-DORT Special | $375 |
| OVERLAND "4" | $425 |
| 1919 PAIGE, 7-passenger | $650 |

EVE BROS.
Paige and Jewett Distributors
626 View St Phones 2663 and 6461X

$175—For sale, Ford one-ton truck, recently overhauled and painted. A1 condition, chain drive. Box 6517, Colonist.

### AUTOMOBILES 28 (Continued)

THE BEST BUYS IN TOWN
TERMS IF DESIRED

$375—1921-22 FORD touring, in exceptionally good condition.

$495—1923 CHEVROLET special touring. An extra good car.

$495—1922 STAR touring. This is the best buy in town.

$325—1921 FORD, 2-seater, together with delivery box.

$185—1916 FORD touring, very good trim, shock absorbers, etc.

$350—1921-22 OVERLAND 2-seater. A real snappy runabout.

$135—1915 FORD touring, running extra good.

$985—1923 DURANT touring, absolutely as good as new.

$695—1920 CLEVELAND SIX touring, in beautiful condition.

MASTERS MOTOR CO., LTD.
515 Yates St., corner of Quadra Street
Phone 575

GUARANTEED USED CARS
Easy Terms

1924 FORD touring. This is a late model car and is practically new, with raised radiator and hood. It is in splendid mechanical condition. This is an opportunity for someone to save some money, as we have reduced the price to make a quick sale.

We have several good buys in late model Ford cars.

| | |
|---|---|
| 1922 FORD TOURING | $425 |
| 1921 FORD TOURING | $360 |
| 1925 FORD ROADSTER | $360 |
| 1921 FORD ROADSTER | $300 |

Coupes, trucks and light deliveries also in stock at reduced prices and on easy terms.

W. DINSMORE
1015 Rockland Avenue Phone 2155

1922 McLAUGHLIN Master Six, in beautiful condition. A very fine car at a bargain.

1923 FORD touring. Run very little and in new condition. Fitted with many extras.

FORD Sedan, in splendid condition. A real bargain in a car of this type.

Others—All On Easy Terms

H. A. DAVIE, LTD.
McLaughlin-Buick Agency
550 Yates Street Phone 5500

Have You Seen the
1925 McLAUGHLIN SPECIAL SIX?

JULY STOCKTAKING SALE ON USED CARS

SPECIAL INDUCEMENTS
Small Cash Payment; Easy Terms; Guarantee; No Term Charge

| | |
|---|---|
| CHEVROLET TOURING for | $250 |
| CHEVROLET TOURING for | $300 |
| CHEVROLET TOURING for | $350 |
| CHEVROLET TOURING for | $400 |
| CHEVROLET TOURING for | $440 |
| BABY GRAND for | $425 |
| F. B. CHEVROLET for | $600 |
| McLAUGHLIN "4" for | $400 |
| FORD TOURING, 1921 for | $375 |
| FORD TOURING, 1922, for | $400 |
| FORD TOURING, 1922, for | $425 |
| OVERLAND FOUR for | $450 |
| OVERLAND 90 for | $475 |
| CADILLAC, type "51," 7-pass., for | $3400 |
| COLE "8," 7-passenger, for | $1250 |
| HUDSON, 7-passenger, for | $500 |
| CADILLAC, 4-pass., 8-cylinder, type 61; like new | $3000 |
| HUDSON, 7-passenger, for | $850 |
| CHALMERS "6" for | $650 |
| MAXWELL 1-TON TRUCK, half-cord body | $400 |
| FORD 1-TON TRUCK CHASSIS, with high gear attachment; in good order | $450 |

Call and Have a Demonstration

BEGG MOTOR COMPANY, LTD.
937 View Street Phones 2058-2059

SNAPS IN USED CARS

| | |
|---|---|
| OVERLAND TRUCK | $75 |
| 1912 FORD, with generator and battery for lights; good tires | $250 |
| 1920 CHEVROLET TRUCK | $325 |
| FORD closed-in delivery body | $30 |
| 5-PASSENGER HUPP | $75 |

USED PARTS for
Studebaker, Ford, Chevrolet, Stoddart-Dayton, Hupmobile, McLaughlin "10" and Hudson.

THE STAR GARAGE
View and Vancouver Streets Phone 5770

FORD RUNABOUT, with electric starter, mechanically O.K. ... $325

REVERCOMB MOTORS, LIMITED
Ford Dealers
Phone 370 925 Yates Street

QUALITY USED CARS

$550—FORD SEDAN, Fisher body and extras, in dandy shape.

$900—STUDEBAKER SPECIAL ROADSTER, just overhauled and painted.

$750—McLAUGHLIN 7-PASSENGER, in first-class shape.

$325—CHEVROLET 490 TOURING.

$500—DODGE TOURING.

A. E. HUMPHRIES MOTORS, LIMITED
Corner View and Vancouver Streets
Phone 475

REAL VALUES

| | |
|---|---|
| STUDEBAKER, seven passenger | $400 |
| PACKARD Twin Six | $450 |
| CHEVROLET 4-90 | $375 |
| FORD touring | $200 |

All these cars are in good condition.

CONSOLIDATED MOTOR CO., LTD.
555 Yates Street Phone 5175

BARGAINS IN USED CARS

1921 STUDEBAKER Special, with first-class guarantee, only run a few thousand miles. For ... $1350

1922 STUDEBAKER Special touring; looks and runs like new, with new car guarantee, and fully equipped ... $1600

1921 STUDEBAKER Big Six 7-pass., mechanically first-class; needs top and paint. For only ... $500

JAMESON MOTORS, LTD.
Studebaker Distributors for Vancouver Island
Phone 2240 760 Broughton St.

USED CARS OF MERIT

| | |
|---|---|
| CADILLAC "8," closed car, just like new. A real bargain | $3275 |
| OVERLAND, Model "90." This is a real good buy | $450 |
| MITCHELL SEDAN, five-passenger, good tires and paint, new battery | $1150 |
| DURANT 1925 SPORT, cost new $1,750. A bargain | $1150 |
| McLAUGHLIN SIX, in good order | $425 |
| HUDSON SUPER-SIX SPORT, six good tires, and disc wheels | $1250 |
| OVERLAND "90," repainted and new top | $425 |

THOS. PLIMLEY, LIMITED
Broughton St. Phone 697 Victoria, B.C.

# A Mart for Busy Readers—House and Business Property for Sale and Exchange

**AUTOMOBILES** 28
(Continued)

TO BE SOLD AT A SACRIFICE

1919 McLAUGHLIN LIGHT SIX ROADSTER, in first-class condition throughout. Price only $385. Cash $85, balance on very easy terms.

NATIONAL MOTOR CO., LTD.
Victoria's Oldest Ford Dealers
Phone 1800 — 831 Yates

1922 CHEVROLET touring, in perfect condition. Don't miss this one, at only ... $475

1920 DODGE touring, in excellent order; 3 good tires. A snap at ... $675

1916 FORD touring, in good condition, at ... $150

1916 OVERLAND, Model 90. A real good buy at ... $400

1922 FORD sedan, in new condition, at ... $600

1917 DODGE, in excellent order. A gift at ... $400

TAIT & McRAE
Phone 1693 — 933 Yates St.

**CYCLES AND MOTORCYCLES** 29

LADY'S bicycle, almost new, $26. 278 Maddock Ave., Gorge.

**LOST AND FOUND** 33

LOST—One black onyx earring. Phone Belmont 26R. Reward.

LOST—Pink silk sweater sash, corner Fort and Douglas. Please phone 3873.

LOST—Black vanity bag, containing sum of money and trinkets, on Esquimalt car or Grafton Street. Reward. Phone 6017R1.

LOST—Brown leather card case, Saturday afternoon, containing street car pass, small change, etc. Return to Colonist office. Reward.

LOST—Gordon Head district, lady's ribbon hat. Phone 1139.

LOST—Partially worked mah jong tablecloth, probably on Lillian Road, between car line and Foul Bay Beach. Finder please phone 436.

$5 REWARD—Lost, on Pembroke Street, between 1870 Pembroke Street and 2016 Chambers Street, a Greener humane killer, in case. Finder please phone 7819, after 6 p.m.

**BUSINESS OPPORTUNITIES** 34

A ROOMING HOUSE wanted to rent (medium size). Will purchase furnishings at fair valuation. Full details to Box 8156, Colonist.

BUSINESS partnership sought, where investment would show returns; must stand investigation. Replies treated in strict confidence. Box 6528, Colonist.

BLACKSMITH'S business for sale, near Victoria. Also Vaughan dragsaw. Apply Box 6147, Colonist.

FIRST-CLASS rooming house, 20 rooms, furnished, hot water every room; going concern; central. Also 16 rooms, housekeeping, close in. Bagshawe & Co., Sayward Building.

GROCERY stores, confectionery, apartment houses. Several good propositions on hand. One in which, with investment, services could be utilized. Come and see me. F. F. Higgs, 208 Pemberton Bldg. Rents collected. Fire insurance a specialty.

GREAT Bargain — Old-established dry goods business. Ill-health cause of sale. Will take car as part payment. 2207 Oak Bay Avenue, Victoria, B.C.

MEAT business, doing about twelve hundred monthly, in Victoria suburb, price, including fixtures, $400. J. Greenwood, 1236 Government Street.

WE will supply envelopes already addressed to homes in Victoria (including Oak Bay and Esquimalt), at $7 per thousand. Manila envelopes at $8 per thousand. Postage refunded on undelivered mail. Total number, 6,517. Newton Advertising Agency, 34 Winch Bldg.

$250—LUNCH counter, well equipped, central, low rent. A real snap.

$275—RESTAURANT, good position, doing nice regular trade. A bargain.

$400—CANDY, news and stationery store, near school, rent reasonable.

$450—CANDY, news, smokers' supplies, stationery and school supplies. Rent low.

$1000—MECHANICS, moulding, metal and machinists, well equipped shop; bargain.

$1500—FULLY modern equipped grocery store, clean stock; low rent. A bargain.

$1500—GROCERY in industrial district; a money-maker now. Snap for live man.

$2500—OLD-ESTABLISHED used and new furniture store; good position.

$3500—ANTIQUE, new and used furniture business; perfect business stand. Bargain.

$4000—DRY GOODS, ladies' specialties, stationery, school supplies, in fine district.

$4500—CONFECTIONERY, pastry and baking business; all modern machinery and equipment.

$6000—CONFECTIONERY, ice cream and fruit business; exquisite soda fountain, booths, tea rooms, best stand in city.

SPECIALS

OLD-ESTABLISHED boathouse and moorings, central. A snap for motor mechanic. Good income now. Would consider car in purchase.

CORDWOOD business, with two motor trucks, a trailer, good stand of timber. A snap.

LAUNDRY business, offering splendid chance for live man with $2,500.

SPECIAL antique furniture making and repair shop. Chance for cabinet maker. If you want to buy or sell a business, see the

CROWN REALTY & INVESTMENT CO.
Business Specialists

**BOATS AND LAUNCHES** 36

FOR Sale—Chestnut canoe, $50. Phone 1610R.

FOR Sale—The launch "Ordonez"; cruiser, 35 feet by 9 feet, 2 cabins, galley, etc., 20 h.p. 4-cylinder Buffalo engine. Pacific Biological Station, Nanaimo, B.C. Phone No. 670.

FOR Sale—Canoe with sail, and cedar skiff. Apply G. O. Tucker, Sidney Mills.

FOR Sale—New cabin launch hull; also 5-h.p. 4-cycle Wolverine engine. Phone 5410L.

## BUSINESS DIRECTORY 37

**AUTO RADIATORS AND FENDERS**

AUTO Radiator and Fender Specialists. Workmanship that cannot be excelled. BURGESS BROS. 1001 Government Street. Phone 3187

**BUILDERS AND CARPENTERS**

ANYTHING in building or repairs. Phone 1793. Roofing a specialty. T. Thirkell.

**BRICK AND CEMENT**

BRICKWORK, concrete, etc.; boiler settings specialty. D. W. Burnett. 3166.

CHIMNEYS, mantels, boiler work, cement work. Horspool, 389 Davida Ave., Gorge.

**BUILDING MATERIAL**

"LAMATCO," 3-ply panelling, beaver board, roofing and building paper; glass of every description; old mirrors resilvered. Wm. O'Neill Co. (Victoria), Ltd. Phone 2181. 551 Yates Street.

**BOOKS**

JOHN T. DEAVILLE, Prop. B. C. Book Exchange, library, 613 Government St. Phone 1737.

**BICYCLE REPAIRS**

BRING your wheel to 641 Johnson St. for reliable, quick service.

**CARPET CLEANING**

Island Window and Carpet Cleaning Co., 917 Fort St. W. H. Hughes. Phone 3915. Largest and most modern plant in city. Hamilton-Beach or shampoo. Alterations, repairs, relaying, sizing, etc. Estimates free. Vacuums for rent.

**DRYGOODS—WHOLESALE**

WHOLESALE DRYGOODS—Turner, Beeton & Co., Ltd., wholesale drygoods, importers and manufacturers. Men's furnishings, tents, "Big Horn" Brand Shirts, Overalls. Mail orders attended to.

**DYEING**

YOUR VERY BEST RUGS—You're afraid to send Oriental rugs to the cleaners! Why, there's nothing to be afraid of when you send them to the City Dye Works, because they will come back to you like new, absolutely unharmed. Telephone 78.

**BUSINESS DIRECTORY** 37
(Continued)

**ENGRAVING**

GENERAL engraver, stencil cutter and seal engraver. Geo. Crowther, Green Block, 1216 Broad Street, opposite Colonist.

**EXPRESS AND TEAMING**

DRAYMAN — Joseph Heaney, office at 1306 Wharf Street. Phone 171.

MOVE your furniture by motor or team; quick and reliable service. Entrust to J. D. Williams. Phone 870.

**EMBOSSED STATIONERY**

PRIVATE STATIONERY embossed in any design or color. The Colonist Printing Company, Limited.

**FURNITURE MOVING**

ABOUT furniture moving, packing, shipping or storage, see Jeeves & Lamb Transfer Co. Forwarding and distributing. Cut rates on freight to Eastern points. Office phone 1667. 761 Pandora Avenue.

**FIRE INSURANCE**

J. R. SAUNDERS, Automobile and Fire Insurance, 1661 Langley Street. Phone 6179.

**GUNMAKERS**

JAMES GREEN, 1310 Government Street. Phone 1764. We make gun stocks, or bend them to fit. Barrels bored, straightened, browned and blued. First-class guns bought and sold. Tennis racquet restringing and repairing in full swing.

**GLASS**

BROKEN windows, leaded glass repaired. H. Burns, 1810 Davie. Phone 6177R.

**LITHOGRAPHING**

LITHOGRAPHING — Lithographing, engraving and embossing. Nothing too large and nothing too small. Your stationery is your advance agent. Our work is unequalled west of Toronto. The Colonist Printing & Publishing Co., Ltd.

**NURSING HOME**

COMFORTABLE Nursing Home, garden and shade trees, for invalids. Graduate nurses. Moderate terms. 1537 Fernwood Road. Phone 6958.

**OXY-ACETYLENE WELDING**

CAST iron, brass, steel and aluminum welding. H. Edwards, 644 Courtney St.

**PLASTERING AND CEMENT WORK**

J. ALLEN, Plasterer—Estimates given on plain and ornamental plastering, cement work, repairing, etc. Phone 6266. 1369 Beach Drive.

**PAINTING AND PAPERHANGING**

EXPERT roof repairing, painting, kalsomining. Estimates free. C. V. Laycock. Phone 386.

**PATENTS**

PATENTS, trade marks, designs, copyrights. Featherstonhaugh & Co., the old-established firm of patent attorneys. Offices 1020 Rogers Building, Vancouver, B.C.

T. L. BOYDEN, M.I.E.E., registered patent attorney, 613 View Street. Phone 616.

**PLUMBING, ETC.**

J. T. BRADEN. Phone 481. Plumbing and Heating, 1121 Blanshard St.

R. SMITH, Oak Bay Plumber, 787 Transit Road. Phone 5382.

**PRINTING**

WHY send your printing orders East, when you can get them done better, quicker, and at the same price at The Colonist Printing Department?

**PUBLIC STENOGRAPHER**

MISS M. UNWIN, deputy official stenographer, 521 Bastion St. Verbatim reports, etc. Phone 6711; res. 5124L1.

MISS PIKE, 311 Jones Bldg. Work strictly confidential. Phones 4408 and 7866R.

**TYPEWRITERS**

TYPEWRITERS, new and second-hand. Repairs, rentals, ribbons for all machines. United Typewriter Co., Ltd., 708 Fort Street, Victoria. Phone 4798.

**TAILORING**

LADIES' and Gents' Tailoring. W. A. SPRINKLING, 637 Fort. Phone 4866.

**WINDOW CLEANING**

ISLAND WINDOW & CARPET CLEANING CO., 917 Fort Street. Phone 3915. "The Pioneer Firm". Hardwood floors waxed and polished by electric machine. W. H. Hughes, Proprietor.

VETERANS' Window Cleaners—We do good work. Phone 2389. R. Crawshaw.

## PROFESSIONAL DIRECTORY

**BARRISTERS**

DUNLOP & FOOT
Barristers, Solicitors, Notaries, Etc.
Members of NOVA SCOTIA, MANITOBA, ALBERTA and B.C. BARS
612-13 Sayward Bldg., Victoria, B.C. Phone 513

**DENTISTS**

DR. LEWIS HALL—Jewell Block, corner Yates and Douglas Streets.

**CHIROPRACTORS**

CHAS. A. and ESTELLA KELLEY, 412 Sayward Bldg. Phones 6146 and 3616.

CHIROPRACTOR — Elizabeth Dwight. Consultation free. Phone 7384, 6466Y. 224 Pemberton Bldg.

H. H. LIVSEY, chiropractor specialist. Consultation and spinal analysis free. 312-3 Pemberton Bldg. Phone 4861.

I. G. ADAMS, chiropractor, 610-12 Sayward Blk. Phones: Office 360, residence 1604R.

**ELECTRO-THERAPEUTICS**

SAMUEL P. MILLER, X-Ray and Electro-Therapeutic treatments. 367 Campbell Bldg. Phone 708.

**HYDRO-ELECTRO THERAPY**

MASSAGE, Medicated Elimination Baths, Violet Ray, etc. Espley-Dann, 62-63 Surrey Block. Phone 4826.

**NURSING**

PRIVATE nurses earn $15 to $30 a week. Learn by home study. Catalogue free. Dept. 66, Royal College of Science, Toronto, Canada.

REST home for semi-invalids or convalescents. Trained nurse. Recommended. Phone 43701.

**PHYSICIANS AND SURGEONS**

DR. J. DUNLAP, women's diseases specialist. European hospital experience. 317 Walker Bldg., Second and University, Seattle, Wash.

**HOUSES FOR SALE** 39

A REAL LIVE BUY

A MODERN bungalow, open fireplace in living-room, 3 large bedrooms, bright kitchen and scullery, basement and dairy room. House is fully furnished, with new Gurney-Oxford range; also chickens, Jersey cow and calf; barn, garage, etc. Close by B.C. Electric. You can cut your living expenses. Price only $1,650.

HILLSIDE AVENUE—New bright bungalow of 5 rooms, granite fireplace in living-room, and all built-in features, full basement, nice garden in lawns and flowers, chicken house, etc. Price $2,000.

CROSS & CO.
Belmont House — Opposite P.O.

ACRE good land, with small house, prettily situated, close in. Small revenue producer; could be increased. Cheap for cash, or reasonable terms. Owner leaving district. P.O. Box 386.

A SNAP for working man—5 rooms, $1,400 cash. Owner, phone 4528L.

BEAUTIFULLY furnished or unfurnished 10-room house. Sacrifice. Phone 7616X. 305 Hibben-Bone Bldg.

EASTERN OWNER SAYS "SELL" REGARDLESS OF COST. THE ESTATE MUST BE WOUND UP—1570 Dallas Road, Ross Bay. This big, fine, nearly new modern house of seven rooms is to be practically given away. Fine reception-room with wonderful sea views; dining-room with open fire; roomy kitchen, den, bedroom and complete bathroom on ground floor. Two bedrooms and sleeping porch upstairs. Basement with new pipeless furnace. Lot well fenced. Taxes low. LOOK IT OVER. MAKE ME A BID. HARRY AMPHLETT, 212 Union Bank Bldg. Phone 3007.

**HOUSES FOR SALE** 39
(Continued)

4-ROOM BUNGALOW
AND AN 8-ROOM DWELLING
BOTH BARGAINS AND TERMS ARRANGED

ALBINA STREET—Gorge district—Just off the B.C. Electric—4-room bungalow with basement; very nicely arranged and in splendid condition, lot has 66 ft. frontage. Easy terms. The price is only $800.

ON the Gorge Road, next to corner of Government Street—8-room, two-story dwelling. Rooms are all large and bright, with open fireplaces. Gas is laid on. Lot 150x120. Just been reduced to $3,500.

B.C. LAND & INVESTMENT AGENCY, LIMITED
922 Government Street — Phone 125

J. B. LIVSEY
(Successor to Grant & Lineham, Ltd.)

BIG SNAP in fine building site, in best part of Fairfield Estate. Two splendid lots, each over 160x145. Price for the two is only $1,050. Act quickly on this.

ANOTHER FAIRFIELD SNAP—Close to Richardson—A comfortable 5-room cottage, with bathroom, open fires and basement; on a dandy lot, 60x160, with splendid garden, fruit trees and chicken run; private entrance lane to one of best streets. Only $1,800.

THE BIG OPPORTUNITY—Six lots (about an acre), finest soil, all fenced, and planted with about 20,000 bulbs. Four miles from city, and right close to B.C. Elec. Ry. Station. All for $350.

SUMMER HOMESITES—At Deep Bay and Patricia Bay. Your choice of the best available, $150 to $500. Terms arranged.

364 Sayward Block — Phone 684

FOR Sale by Owner—Modern seven-room semi-bungalow, near school, car; 344 Irving Road, Foul Bay; in first-class condition, requiring no outlay. Hardwood floors, furnace, electric range with constant water heater, nice lawns, large, well-stocked garden, garage, fowl house. A really good home. Phone 4168R.

FOR Sale—Mount Tolmie District—Seven-room house, nearly new, on an acre and half ground, garage and chicken houses for 400 birds. Will take seven-room house in exchange, if suitable. $1,750. Box 8356, Colonist.

FOR Sale Beautiful eight-room house, situated in best residential district, a few blocks from centre of city; lot 60x180, to a lane, house stucco finish, large hall, drawing-room, big dining-room, den and sun porch; large pass pantry and kitchen, wash-room and toilet on ground floor. Second floor has four bedrooms with extra large closets; spacious bathroom and separate toilet, large sleeping porch. Floors and electrical fixtures are perfect. This is an exceptional proposition and can be had only from the owner. Write Box 8320, Colonist.

GARDEN CITY—3 minutes to Interurban station and store—Pretty 5-room bungalow (2 bedrooms), living room 15x20; high, full basement; bath, conservatory and a sleeping porch. On neatly fenced ½ acre, fertile soil, gentle sunny slope. $1,550, terms. Victoria Realty Co., Central Bldg. Phone 3036.

HOUSES built on instalment plan. Modern homes for sale on easy terms. D. H. BALE, Contractor. Fort and Stadacona — Phone 1140

IMMEDIATE offers wanted for 5-roomed house, bathroom, toilet and laundry; located on widest of Pandora; excellent condition, clear title. Phone 5521Y.

COUNTRY HOME

LOW taxes, near carline; half acre in garden, six-room house, cement basement, city water.

PRICE $1,500

J. GREENWOOD
1236 Government Street

NORTH QUADRA—New stucco bungalow, all modern plumbing, steel range connected. A bargain, only $1,176.

NORTH DOUGLAS—4-room bungalow, city water, electric light, jitney; 6 large lots, all in orchard. Only $1,250.

GORGE DISTRICT, near Harriet Road—Bungalow, 4 rooms, nicely finished, fireplace, outbuildings, large lot. Only $950.

FAIRFIELD—8-room fully modern home, and well finished; paved street; all taxes paid, including 1924, garage. Only $4,200.

E. E. HEATH
328 Yates St. — Phone 874

DELIGHTFUL RESIDENTIAL PROPERTY WITH WATERFRONTAGE

ONE AND A HALF ACRES on Gorge Road, just over the two-mile circle, with about 180 feet of waterfrontage and very pretty marine view. Beautiful shade trees, quantities of bearing fruit, small fruit, shrubs and flowers. Six-room house, all modern and in best of condition. Two-car garage, with room above, large poultry house. Land is of the best, and with easy slope and southern aspect. Anything can be made of this property. "A country home with city advantages." Price $6,350; $1,800 cash and very moderate terms.

$2500 WILL buy a commodious six-room house, on large lot, facing south on Pembroke, near first-class car service, with very good surroundings. House contains hall, living-room, folding doors to dining-room with fireplace, pantry and kitchen. Upstairs are three bedrooms and fine bathroom. Good concrete basement with cement floor. Well built, and when renovated will make a swell home.

Money to Loan. Insurance. Bonds.

GILLESPIE, HART & TODD, LTD.
711 Fort Street

SIX-ROOM house, one-third acre, Gorge, going cheap, or exchange. Phone 7662L3.

SEVEN-ROOM bungalow on four lots, without open fireplace, finished basement or garage, but with city water, bathroom, toilet, convenient kitchen, good garden land, some fruit, delightful location, near Interurban and school; 19 minutes from town. Rent $15, sale $2,050. Box 6153, Colonist.

NORTH QUADRA STREET

THREE-ROOM dwelling, hot and cold water, electric light. Situated on a lot 60x600 feet, with about twenty fruit trees. This is in a high, healthy location, there is no rock, and the soil is good. Taxes $15. Price $860, on small cash payment and six per cent interest.

A. A. MEHAREY
408-9 Sayward Bldg., 1207 Douglas Street

$2800—SIX-ROOM bungalow, with full basement and furnace, situated just off the best part of Fort Street. To close an estate, this property is offered at this price, and some furniture will be thrown in. Easy terms. H. M. Fannett, 626 Pemberton Block.

$150 CASH and $20 per month will buy a good four-room house, bathroom and pantry, with full-size basement, $900, which is just half the assessed value. F. F. Higgs, 208 Pemberton Bldg. Rents collected. Fire insurance.

TWO REAL BARGAINS

$3000—OR NEAR OFFER—With terms of $800 cash and easy monthly payments for a fine house of 8 rooms, Victoria West. Best of condition.

$2500—CHOICE Bungalow of 6 rooms, just outside city limits; fine garden and fruit trees. $560 handles.

Commercial and Financial Corpn., Ltd.
722 Fort Street

$4500—AN EXCEPTIONAL bargain in a 10-room modern house. Cement basement, furnace, laundry tubs, library and dining-room with open fireplaces, panelled and beamed; buffet, breakfast-room and sitting-room with open fireplace, oak floors, kitchen and pantry, five large bedrooms, mirror doors, glass-enclosed sleeping porch, garage, cement driveway, greenhouse, large and small fruits; lot 70 x 380.

THE CITY BROKERAGE
A. T. ABBEY, Mgr.
636 View Street — Phone 315

**HOUSES FOR SALE** 39
(Continued)

PEMBERTON & SON
Pemberton Bldg. — Phone 288

DALLAS ROAD—A modern residence, containing 8 well-arranged rooms, overlooking the sea. Large light sitting and dining rooms, with every modern convenience, kitchen and pass pantry with cupboards and bins; 4 bedrooms with large clothes cupboards; glassed-in sleeping porch. HARDWOOD FLOORS. Good construction throughout. Hot-air furnace, concrete basement. Two lots. Price $5,950.

OAK BAY. Close to car line—A six-room bungalow, in first-class condition, containing 3 good bedrooms, modern plumbing and bathroom fixtures, open fireplace, first-class garden. Price $3,000.

PEMBERTON & SON
Real Estate, Financial and Insurance Agents
328 Fort Street — Victoria, B.C.

BRETT & KER, LTD.
633 Fort Street — Phone 122
Real Estate, Financial and Insurance Agents

BY THE SEA
BEAUTIFUL BATHING BEACH
BOATING AND FISHING

LET us show you where $3,500 invested would give a return of from $75 to $100 per month, with rent and fuel free.

Situated on one of Victoria's most popular beaches, we have an apartment together with some Summer buildings, which are fully furnished and which will pay a handsome income on the money invested where the owner is willing to give his own supervision.

Call and let us give you full particulars and arrange an inspection if interested.

$6000—ATTRACTIVE bungalow of six rooms, together with 3 acres of land; good marine view. Land all under cultivation; splendid domestic orchard, also small fruits. Garage. Barn for 4 head, poultry houses and other outbuildings. All buildings in first-class condition. Price $6,000.

CHARMING SUMMER SHACK, COWICHAN BAY

WELL-BUILT, painted inside and out, double-story shack; upper floor, 18x14, fitted with two bunks with lockers, cupboards, washstands built in, veranda 14x18, lower floor 28x14, double floor, room for boat underneath. Very good beach, superb view. Very getatable. Nearly new. At cost price, $1,800. A very good buy.

C. WALLICH
Real Estate and Insurance Agent
Cowichan Station — E. & N. Rly.

MODERN BUNGALOW HOMES

$3150—CLOSE IN—Well-arranged bungalow, five large rooms, built-in effects, open fireplace in dining-room and sitting-room, pass pantry to kitchen, 2 nice bedrooms and bathroom, full cement basement, furnace, wash tubs. Reasonable taxes. Terms arranged.

$3000—OFF QUADRA—Neat, modern six-roomed bungalow, in excellent condition; large living-room, entrance hall, dining-room with built-in buffet, pass pantry, kitchen, very good bathroom, and three nice bedrooms, cement basement. Property faces south, and is only a step to street car.

$2300—A SPLENDID BUY in a modern five-room bungalow, just off Burnside, has all conveniences, open fireplace in living-room, two bedrooms, up-to-date bathroom, dining-room, kitchen and pantry; basement, garage, chicken house; cement walks.

SEVERAL good waterfront lots at Deep Cove, fronting on beach.

HEISTERMAN, FORMAN & CO.
Phone 55 — 608 View St.

THREE REAL SNAPS

5-ROOM bungalow, modern, built by day labor, especial plumbing, selected lumber, cement basement, furnace, cherry, plum, apple and pear trees, good lot, 60 x 120. Low taxes. On city limits. Cost $3,500. Will sell for $2,000.

7-ROOM semi-bungalow, in first-class condition, newly painted, with ½ acre, near Swan Lake, on jitney route. A real snap at $2,080, terms. Would consider car as payment.

9-ROOM house, on Dallas Road, with unobstructed view of Straits, large rooms, plate glass front windows, glazed porch, furnace, large lot, stone fence. $5,500.

CROWN REALTY & INVESTMENT CO.
Imperial Bank Building, Yates and Gov't.

$300 FIRST PAYMENT, balance to suit, buys absolutely modern bungalow, 5 large rooms, bath, pantries, full basement, furnace, stairs to attic, open fire, panelled and beamed. Garage, outbuildings. Half acre in trees. Total price, $3,000.

$200 FIRST PAYMENT—Half acre garden soil; small house, electric light and city water. Barn for 5 cows, all fenced, good location, 1 block from car. Look into this.

G. C. HOWELL
108 Pemberton Bldg. — Phone 7898

PRICE REDUCED FOR QUICK SALE

$7000—AN EXCEEDINGLY attractively-built semi-bungalow of seven rooms, commanding a magnificent view over sea. This house contains hall, living-room, dining-room, den, kitchen and pass pantry on ground floor. Special built-in features and hardwood floors. Upstairs there are three bedrooms, also a sleeping porch, bathroom, etc. Full cement basement, and the house is equipped with every modern convenience, including hot-water heating system, gas, laundry tubs in basement, garage, etc.

R. V. WINCH & CO., LTD.,
Winch Bldg. — 640 Fort St.

$3250—FIVE-ROOM modern bungalow, beautifully situated, in best part of Oak Bay; exquisite view; hot water heating. Phone 7780R1.

**WANTED TO BUY—HOUSES** 40

A COTTAGE, about 5 rooms, walking distance to City Hall. Can pay cash. Would also purchase furniture. Particulars to Mrs. Milton, c.o. Box 6287, Colonist.

SIX-ROOMED semi-bungalow, with large lot. Give lowest price for cash, with all particulars of house and lot. Box 6522, Colonist.

**SUMMER RESORTS** 41

ANCHORAGE TEA GARDENS,
BRENTWOOD BAY
THE IDEAL PLACE FOR PICNIC PARTIES
Lunches Put Up at Short Notice
WE ARE HERE TO SERVE
BOATING — BATHING — FISHING

A BEAUTIFUL Summer Resort—The White House, Fulford Harbor, B.C. Boating, bathing, fishing, tennis, tents, motoring. 5 acres grounds. 6-room house for rent. Long distance phone. Terms moderate.

A LOVELY furnished house, with piano, right on beach at Port Washington (Pender Island), for July and September; must be responsible party; $60 per month. Mrs. Washington Grimmer, Port Washington, B.C.

COMPLETELY furnished Summer cottage at Brentwood Bay waterfront. Box 6446, Colonist.

CORDOVA BAY—Furnished cottage, $25. Phone 1765. C. C. Smith.

COOLGRENA, Deep Cove—Quiet Summer resort on the waterfront. Fishing, bathing, boating. For rates apply Mrs. G. S. Edwards, R.M.D. 1, Sidney P.O., Deep Cove, B.C.

FURNISHED cottage, first two weeks July, Shawnigan Lake preferred; will take every care. Box 6904, Colonist.

FOR Rent—Unfurnished cottage, Cordova Bay; immediate possession. Dunford's Limited. Phone 4542.

HOTEL DALLAS, only seaside hotel in city, 1 block from No. 3 car—Comfortable rooms, breakfast if desired; reasonable rates. Phone 11600.

**SUMMER RESORTS** 41
(Continued)

HARBOR HOUSE, Ganges, B.C.—Gulf Islands ideal Summer resort—Unsurpassed situation, fifty-acre farm in connection, fishing, tennis, motoring, boating, excellent bathing beach on property. Terms moderate. Apply proprietor, A. G. Crofton, Ganges, B.C.

ON Seafront, Comox—Furnished or unfurnished camping suites, fitted with cook stove, electric light and running water. Apply Elk Hotel, Comox.

ONE-THIRD ACRE waterfront lot, Cordova Bay, fine view, $800 cash. Box 6492, Colonist.

PROSPECT LAKE—Furnished cottage for rent. Phone mornings, 6646R.

ROSEDALE, Shawnigan Lake, B.C.—Guests by appointment. Close to station and P.O. Mrs. F. M. Winters.

SAVIRA LODGE, Shawnigan Lake—Bathing, boating, fishing. Terms moderate. Launch meets trains, Cliffside Station. Mrs. F. Thompsett, Cliffside P.O.

STRATHCONA LODGE, Shawnigan Lake. American plan, from $4.50 per day, $21 week. Tennis, boating, bathing, putting green. Phone 17R6 Cobble Hill. M. A. Wylde, Mgr.

SOOKE—Furnished or unfurnished apartment, 4 rooms, bath, hot and cold water; overlooking harbor; beautiful surroundings. Apply Ferey, Sooke.

TO Rent—3-room cottage on beach, Cordova Bay. Charles F. Eagles, 311 Sayward Block, or Cordova Bay.

TO Rent—Five-roomed cottage on very best part of Cardova Bay. Large lot and nicely treed. Can be had for July, August and September. Rent, $48 per month. Apply to the B.C. Land and Investment Agency, Ltd., 927 Government St.

UP in the hills, by crystal waters—Cowichan Lake Hotel, Lake Cowichan, V.I., has been famous for its beautiful surroundings and romantic grounds since 1885. Reasonable inclusive terms, or housekeeping rooms. Cottages and camping grounds. Rowboats and Evinrudes.

2 ROOMED cottage, Deep Cove beach, $10 week. 476 Dupplin; Douglas car.

**ACREAGE FOR SALE** 42

PEMBERTON & SON
Pemberton Bldg. — Phone 288

WATERFRONTAGE

22 ACRES, all good land; about 12 in full-bearing orchard, best market varieties. Trees are all in excellent condition. One acre of strawberries bearing. The balance of the land is in pasture.

A dwelling of 7 rooms, with all modern conveniences; packing house, barn and poultry houses. Also small house for help. Beautiful flower garden and many rare ornamental shrubs.

This is a gentleman's home and an excellent producer. Let us show you this property. We are quite sure you will agree with us that it is one of the most attractive properties on the Island. Photos may be seen at our office.

PEMBERTON & SON
Real Estate, Financial and Insurance Agents
326 Fort Street — Victoria, B.C.

COUNTRY HOME, OVERLOOKING BEAUTIFUL LAKE—Modern six-room bungalow; living-room with plate glass windows and generous open fire, electric light and unlimited water, modern plumbing. Barns, workshop and outbuildings. About 5 acres splendid land, sloping to lake; 4 acres in field, garden and home orchard, balance shade trees. A truly beautiful home at half price of surrounding property. Price $5,500. Will consider exchange for Victoria house property.

Several country homes and farms for lease.

G. C. HOWELL
108 Pemberton Bldg. — Phone 7898

PRETTY LAKEFRONT POULTRY RANCH

WITHIN half-hour run of City Hall, sitting well back from main road, close to urban car, stores and P.O. City firms deliver daily. 5 acres of cleared land, except groves of shade trees; artistic bungalow with deep, wide verandas, bright living-room, large dimensions, with open brick fireplace, 3 very bright, large bedrooms, handy kitchen, pantry, bathroom. Chicken houses, runs and brooder houses. Bearing orchard of mixed fruits; good wire fences. Chickens and furniture for sale. AND what is most difficult to obtain on today's market, a LAKE FRONTAGE with shady evergreens, bathing board and beach. Low taxes. City water, phone. Has got to be sold at once at the remarkable figure of $3,250, on terms, but must sell.

VICTORIA REALTY CO.
210-17 Central Bldg. — Phone 3036

WATERFRONT COUNTRY HOME

WE offer for sale a most delightful little holding consisting of OVER TWO ACRES LAND

With sheltered waterfrontage, three miles from city and just off paved road. About half the land is in cultivation or cleared, the remainder being lightly treed without undergrowth. Property makes an ideal small poultry farm, and with its charming situation and beautiful views of water and mountains it is a particularly choice residential site.

BUILDINGS, Which Are All Quite New And in perfect condition, consist of three-room bungalow, small barn, granary, chicken house, workshop, creamery, etc., all built within the last twelve months.

ROCKBOTTOM PRICE, $2,200.

SWINERTON & MUSGRAVE
Winch Bldg. — 640 Fort Street

ACREAGE SPECIAL

8.85 IMPROVED ACRES—Just inside of 2½-mile circle, off Shelbourne Street. Low taxes. Title indefeasible. Water piped to property.

FOR QUICK SALE, $2,500

Half cash, balance on easy terms.

H. G. DALBY & CO.
631 View (opposite Spencer's)

**PROPERTY FOR SALE** 44

ADVERTISER has two good level full-size lots; taxes all paid up; one near Central Park for $250.00; the other just off Hillside Ave. (in good district), $600.00. Owner. Phone 3816Y.

NICE lot at Cordova Bay; an ideal camping site; $200, payable $25 per month. F. F. Higgs, 208 Pemberton Bldg.

MALAHAT BEACH LOTS

THE new ferry will soon be running and will enable you to reach our property without crossing the Malahat. Beautiful acre lots on the waterfront, $800 each. Cheap lots and acreage overlooking the sea at very reasonable prices.

Exclusive Agents:
A. S. BARTON — WISE & CO., LTD.
111 Pemberton Bldg. — Phone 3001

PROPERTY FOR SALE

1—SEVEN-ROOMED home, with ½ acre in orchard and small fruit, on mile and a half circle, one block from car, high location. Must be sold. $1,650 cash takes the deed.

2—CLIFFSIDE, Shawnigan Lake—Store and postoffice, four-roomed house with five acres of land, orchard and small fruits. Offered at a real snap, as owner wishes to retire. $6,750, terms.

3—BEACH DRIVE, Oak Bay—New, modern stucco bungalow, five rooms, bath, built-in features, room upstairs for three more rooms. Two large lots with fine trees, splendid view of the sea. A lovely home, ready to occupy within ten days. On a cash payment of $1,350 this ideal home will be sacrificed at $4,000, balance to suit.

DUNFORD'S LIMITED
324 Pemberton Bldg.

**PERSONAL** 56

P. W. TOW, taxidermist and fur dresser, now at 1017 Blanshard. Phone 3436.

VAREX treatment for varicose ulcers, bad legs, etc. Many local testimonials. Don't suffer. Call today. Nurse Curtis, 604 Fort Street.

WANTED—Party moving to Vancouver about middle of August to share car. Write W. Willoughby, 1280 Pender Street W., Vancouver, B.C.

**MONEY TO LOAN** 53

AGREEMENTS for sale and mortgages purchased. Money to loan on improved property. Dunlop & Foot, Barristers, 610 Sayward Bldg.

IN sums ranging from $250 to $20,000, on improved farm and city property. Apply P. R. Brown & Sons, 1112 Broad Street. Phone 1076.

**MONEY TO LOAN** 53
(Continued)

MONEY TO LOAN

ARE YOU BUILDING A NEW HOME?

DO YOU NEED SOME READY CASH TO COMPLETE THE BUILDING BEFORE THE WINTER WEATHER COMES?

We are in a position to advance money on first mortgage loans in sums ranging from $250 to $20,000, at lowest current rates of interest.

IF YOU CONTEMPLATE BUILDING AND NEED ADDITIONAL FUNDS, BRING IN YOUR PLANS AND CONSULT OUR LOANING DEPARTMENT.

P. R. BROWN & SONS
Real Estate, Financial and Insurance Agents
1112 Broad Street — Phone 1076

MONEY to loan on improved property. Heisterman, Forman & Co., 608 View Street. Phone 55.

MONEY loaned on personal property; any amount from $10 up. David Nelson, Manager, 420 Hibben-Bone Bldg. Phones 6765, 7618.

**TIMBER BROKERS** 60

FOR SALE — 1,800,000 F.B.M. CROWN GRANTED TIMBER, on main road fifteen miles from Victoria, at $1.00 per M.

ALFRED CARMICHAEL & CO.
324 Fort Street

LARGE and small tracts of timber, accessible to rail and water, for sale. Wise & Co., Ltd., 109 Pemberton Bldg.

RYAN, McINTOSH, HIBBERSON, BLAIR TIMBER CO., LTD., TIMBER CRUISERS, VALUATORS AND CONSULTING ENGINEERS. Timber for sale in large or small tracts, Crown grant or license, in any part of the Province. 703 BELMONT HOUSE, VICTORIA.

**The Returned Professional and Business Men's Association of Victoria, B.C.**

Respectfully solicits the patronage of local residents in the lines of business hereunder mentioned:

ARCHITECTS
P. L. JAMES, 631 Sayward Building. Phone 6618.
RALPH BERRILL, A.R.I.B.A., 4 Brown Block. Phone 6242.

AUTOMOBILE REPAIRS
THE MECHANICAL MOTOR WORKS, 2863 Oak Bay Avenue. Phone 5334.

AWNING MAKER
GEO. RIGBY, 606 Fisgard Street. Phone 6668.

AUTO PAINTER
VETERANS' AUTO PAINTING WORKS, 2730 Blanshard Street.

BUILDERS' SUPPLIES
JOHNSON BROS., 2814 Avebury Street. Phone 4738.

BONDS
G. C. MORRIS, 711 Fort St. Phone 2140.

CARPENTER AND BUILDER
EVANS & GREEN, 1670 Dallas Road. Phone 6582X.

CLOTHIERS
FYVIE BROTHERS, 612 Government Street. Phone 1386.
A. H. C. JONES, with D. F. Sprinkling, corner View and Broad. Phone 6100.

CONCRETE SPECIALISTS AND CONCRETE PRODUCTS
HENSON & CO., 406 Gorge Road. Phones 5617 and 116X.

DENTIST
H. CLARKE, 413 Central Building. Phone 1686.

ELECTRICIANS
FOX & MAINWARING, Pemberton Building. Phone 6011.

FINANCIAL AGENTS
H. E. HUNNINGS, 216 Central Building. Phone 4484.

LAND SURVEYOR
F. H. ALLWOOD, B.C.L.S., 1716 St. Ann St. Phone 7661L4.

ORCHESTRA AND BAND
A. RUMSBY, 5th Regiment Band. 631 Niagara Street.

PAINTING AND DECORATING
T. H. RENDELL, 1660 Bay Street. Phone 4570Y.

PLUMBERS
VETERANS' PLUMBING COMPANY, Fort and Langley. Phone 6618.
R. J. COSTELLO, Lake Hill P.O. Phone 5676X.

REAL ESTATE AND INSURANCE
W. S. BROWN, 711 B.C. Permanent Loan Building. Phone 3216L.
J. E. GILLESPIE, 711 Fort Street. Phone 5640.
T. B. MONK & CO., 667 B.C. Permanent Loan Bldg. Phone 1370.

TRANSFER AND TRUCKING
GENERAL SERVICE TRANSPORT, LTD., 1107 Langley. Phone 60.
JOHNSON BROS., 2746 Avebury Street. Phone 4738.

TOBACCONIST
J. DIROM, Horseshoe Cigar Stand, 1323 Government Street. Phone 7168O.

CORPORATION OF THE DISTRICT OF SAANICH

PUBLIC NOTICE

Notice is hereby given that all persons selling milk in the Corporation of the District of Saanich must apply for a license. Proceedings will be taken against all who fail to apply.

Forms may be obtained from the undersigned.

R. R. F. SEWELL, C.M.C.

APPLICATIONS

Accompanied by references and testimonials, will be receivable by the undersigned until Monday, the 4th of August, 1924, at 12:00 o'clock noon, for the position of collector and office assistant in the City Land Department. Salary $125.00 per month.

M. F. HUNTER,
Acting Clerk of Municipal Council.
City Clerk's Office, Victoria, 28th July, 1924.

LAND REGISTRY ACT

In the Matter of the Northerly Ten (10) Feet of Lot Thirty-three (33), Section Twenty-seven (27), Victoria City, Map 830.

PROOF having been filed in my office of the loss of Certificate of Title No. 8306-F to the above-mentioned land, in the name of William Henry Pumphrey Sweeney, and bearing date the 15th day of January, 1913, I HEREBY GIVE NOTICE of my intention, at the expiration of one calendar month from the first publication hereof, to issue a fresh Certificate of Title in lieu of such lost Certificate.

Any person having any information with reference to such lost Certificate of Title is requested to communicate with the undersigned.

Dated at the Land Registry Office, Victoria, British Columbia, this eighth day of July, 1924.

B. F. J. WARD,
Deputy Registrar of the Victoria Land Registration District.

CORPORATION OF THE CITY OF VICTORIA

Tenders for General Repairs, Painting, Etc., Isolation Hospital

Tenders will be received by the undersigned up to noon on Friday, August 8th, 1924, for certain repairs and painting at the Isolation Hospital. Specifications may be obtained at the office of the Building Inspector, City Hall. A certified cheque for 5% of the total amount of the tender, made payable to the City Treasurer, must accompany each tender.

The lowest or any tender not necessarily accepted.

E. S. MICHELL,
Purchasing Agent.
City Hall, Victoria, B.C.,
July 26, 1924.

V. 2412.


Auction Today at 1:30 P.M.

In McCloy's Auction Halls
Corner Pandora and Blanshard Sts.

Household Furniture
(As previously advertised)

McCLOY & CO.
Auctioneers



Livestock Auction
Victoria Public Market
Saturday at 11 A.M.
Cows and Chickens
Two-Quart Tog. Goat, Etc.
Terms Cash
McCLOY & CO.
Auctioneers


## PROPOSED CHANGES IN WARSHIPS IS QUERIED

**British Government Declares Increasing Radius of Fire of Guns Contrary to Convention**

LONDON, July 30.—The British Government has made representations to the governments of the United States and Japan that the alteration of the elevations of guns on capital war vessels or expenditures for the purpose of increasing the radius of action of these guns would be, in the opinion of the British Government, a breach of the Washington convention.

This declaration was made in the House of Commons today by Arthur Ponsonby, Under-Secretary for Foreign Affairs, in answer to a questioner, who asked whether any representations on this point had been made to any of the signatories of the Washington convention.

### *Five Fatal Accidents Reported in the East*

OTTAWA, July 30.—Accidents in Eastern Canada accounted for five deaths on Tuesday.

Joseph McQuaid, 19, Beechwood, Ont., was drowned when he stepped into a hole while bathing.

Gaston Laberge, 21, was drowned at Montreal when he suffered a heart attack and fell into the river.

Hamon Perrie jumped into the river at Kirkland Lake, Ont., to recover his hat, which had blown off, and was drowned.

Gordon Ross, 15, Digby, N.S., was accidentally shot by a chum while the two were firing at bottles.

Clive Strathdee, of Wyton, was killed when his automobile stalled on a level crossing in the path of a train.

### *Four Killed and Three Injured at Crossing*

NEWCASTLE, Ont., July 30.—Four persons were killed and three injured, two seriously, when a motor car in which they were riding was struck by a fast freight train at Adam's Cross, a few miles from here this afternoon. The dead are Mrs. and Miss Burroughs, of Newcastle; Mrs. Stewart, Toronto, and Morris Cambridge, Toronto. The injured are the parents of the boy Cambridge and James Cambridge, another son. Mrs. Cambridge and her son James are said to be in a critical condition.

**Elections in Panama**

PANAMA, July 30.—The Panama presidential elections are to be held on August 3. Rodolfo Chiari is the Popularist candidate and General Quintero the choice of the opposition.


## TELLS DYSPEPTICS WHAT TO EAT

**Avoid Indigestion, Sour Acid Stomach, Heartburn, Gas on Stomach, Etc.**

Indigestion and practically all forms of stomach trouble, say medical authorities, are due nine times out of ten to an excess of hydrochloric acid in the stomach. Chronic "acid stomach" is exceedingly dangerous and sufferers should do either one of two things.

Either they can go on a limited and often disagreeable diet, avoiding foods that disagree with them, that irritate the stomach and lead to excess acid secretion or they can eat as they please in reason and make it a practice to counteract the effect of the harmful acid and prevent the formation of gas, sourness or premature fermentation by the use of a little Bisurated Magnesia at their meals.

There is probably no better, safer or more reliable stomach antacid than Bisurated Magnesia and it is widely used for this purpose. It has no direct action on the stomach and is not a digestant. But a teaspoonful of the powder or a couple of five-grain tablets taken in a little water with the food will neutralize the excess acidity which may be present and prevent its further formation. This removes the whole cause of the trouble and the meal digests naturally and healthfully without need of pepsin pills or artificial digestants.

Get a few ounces of Bisurated Magnesia from any reliable druggist. Ask for either powder or tablets. It never comes as a liquid, milk or citrate and in the bisurated form is not a laxative. Try this plan and eat what you want at your next meal and see if this isn't the best advice you ever had on "what to eat." (Advt.)



## Sound Testimonial Evidence

Showing the power of Lydia E. Pinkham's Vegetable Compound over the ills of women is constantly being published in this paper. The strongest recommendation any article can have is that borne by the persons who use it. Once ill with ailments that caused suffering and despair, but now restored to the joys of health, from a grateful heart multitudes of women write letters of appreciation to the Lydia E. Pinkham Medicine Co., of Cobourg, Ont. Such evidence of the power of Lydia E. Pinkham's Vegetable Compound over the ills of women should induce every suffering woman to try it. (Advt.)

Move with ease
Store with safety
Phone 342



**Furniture Snaps**

| | |
|---|---|
| Cabinet Gramophone, 25 Records | $59.00 |
| 3x5 Seamless Axminster Rug | 39.00 |
| Ivory Twin Beds and Bureau; snap | 79.00 |
| Axminster Carpet; no blemish | 24.00 |
| Oak Sideboard, with Mirror | 19.00 |
| Secretaire-Bookcase, Inlaid M'h'y | 45.00 |
| Revolving Cheval Mirror | 24.00 |
| Golden Oak Dining Set; bargain | 59.00 |
| Fumed Oak Set, full leather seats | 69.00 |
| Another choice Fumed Oak Set | 69.00 |
| Dark Oak Dining Set, latest design | 89.00 |
| Chesterfield Suite, cost $379; loose cushions; Marshall springs | 189.00 |

British Furniture Mart
747 Fort Street — Phone 3663
Service—Value—Satisfaction.



**Bartholomew's**
1115-1119 Fort Street (above Cook St.)
High and Medium-Class Used Furniture
**ANTIQUES**
Old Sheffield Plate, Persian Rugs, Chinaware, Silverware, etc.
Cars Nos. 1, 4, 9, 10, 11 to Cook Street

# Finance and Commerce

## MORE BUYING HEADS OFF PROFIT TAKING

**Wave of Selling Checks Upward Movement of Stocks—Brisk Business at Close**

NEW YORK, July 30.—A wave of profit-taking today interrupted the current upward movement of stock prices, but a renewed outburst of buying in the final few minutes of trading sustained the strength shown earlier in the day. Steel shares assumed the leadership of the advance, but railroad issues were hammered down under realizing sales.

Constructive developments in the steel trade, including the extra dividend declared yesterday by the United States Steel Corporation and reports of a measurable increase in new buying by the weekly trade reviews, gave a firm tone to the steel issues, which was communicated to other industrial leaders. United States Steel common closed at 105⅝, a net gain of 2 3-8 points.

American Can established a new high level for the year, 125⅝. General Electric, Baldwin and American Telephone moved up 1 to 3½ points in the late spurts.

**French Franc Falls**

Heaviness of French francs, which fell below five cents for the first time in recent weeks, was the principal feature of the foreign exchange market.

The prevailing two per cent rate for call money remained unchanged today. An easier tone was evident in the market for time loans, with a larger volume of funds offered at 2½ per cent and some sixty-day loans reported arranged on a 2¾ per cent basis. Commercial rates continued to range from 3¼ to 3⅜ per cent.

Profit-taking and a transfer of speculative interest to the stock market today halted the forward movement of bond prices. Shifting cross currents gave the market an unsettled tone, although fluctuations mainly were narrow.

Several Liberty Bonds were carried toward high levels when the advanced states government obligations were renewed at the opening of today's trading. A substantial reaction, however, forced prices from one to five-thirty-seconds lower.

(Supplied by R. P. Clark & Co., Ltd.)
All Fractions in Eighths

| | High | Low | Bid |
|---|---|---|---|
| **Rails** | | | |
| Atch. Top & Santa Fe | 104-7 | 104 | 104-3 |
| Atlantic Coast Line | 123-4 | 123-5 | 123-2 |
| Baltimore, Ohio | 62-7 | 61-3 | 62-5 |
| Canadian Pacific | 148 | 147-4 | 147 |
| Chesapeake & Ohio | 33-3 | 37-5 | 88-3 |
| Chicago & Alton | 5-3 | 5-1 | 5-1 |
| Chicago and East Ills. | 23-6 | 29-4 | 23-3 |
| Chicago Great Western | | | 6-1 |
| Chi., Milw. & St. Paul | 15-3 | 15-2 | 15-5 |
| Chicago North West | 63-3 | 62-1 | 62 |
| Chi., R.I. & Pac. | 35-4 | 34-5 | 85-1 |
| C., R.I. & Pac. 7% pfd. | | | 29-2 |
| C., R.I. & Pac. 6% pfd. | | | 77-4 |
| Delaware & Hudson | 121 | 120-4 | 121 |
| Dela., Lack. & Western | 130-1 | 122-0 | 129-6 |
| Erie | 24-0 | 23-6 | 23-5 |
| Erie 1st Pfd. | 41-4 | 33-4 | 40-3 |
| Gt. Northern pfd. | 68-6 | 67 | 67-4 |
| Illinois Central | 111-7 | 111-5 | 111-4 |
| Kansas City Southern | 23-3 | 22-3 | 22-5 |
| Lehigh Valley | 61-4 | 60-4 | 61 |
| Louisville & Nashville | 93 | 37-4 | 38 |
| Miss. Kas & Texas | 14-6 | 14-1 | 14-4 |
| Missouri Pacific | 19-4 | 19-5 | 18-4 |
| Missouri Pacific, pfd. | 50-1 | 48-4 | 43 |
| New Or., Tex. & Mex. | 102-7 | 102 | 102-3 |
| New York Central | 103-2 | 107 | 107-4 |
| N.Y., N.H. & Hartford | 28-0 | 23-5 | 27-4 |
| Ontario & Western | 21-4 | 21 | 21-1 |
| Norfolk & Western | 122-4 | 121-4 | 123-3 |
| Northern Pacific | 67-2 | 64-1 | 66-7 |
| Pennsylvania | 46-3 | 46-1 | 46-1 |
| Pere Marquette | 68-7 | 68-3 | 68-3 |
| Pittsbg. & W. Virginia | 64-3 | 62-6 | 62-6 |
| Reading | 61 | 60-4 | 60-5 |
| St. Louis & San Fran. | 24-7 | 24-3 | 24-4 |
| St. Louis & S. Western | 43-7 | 42 | 43 |
| Southern Pacific | 95-7 | 24-5 | 85-5 |
| Southern Railway | 65-7 | 64-3 | 65 |
| Texas Pacific | 32-0 | 33 | 31-5 |
| Union Pacific | 143 | 141-4 | 142 |
| United Railways Invest. | | | 13-4 |
| Wabash | 15-4 | 15-1 | 15-3 |
| Wabash "A" | 44-4 | 43-5 | 44-3 |
| Western Maryland | 12-3 | 11-5 | 11-7 |
| St. Paul, pfd. | 27-3 | 26-0 | 26-5 |
| **Motors** | | | |
| Chandler Motor Co. | 49-5 | 48-2 | 48-4 |
| Continental Motors | 6-4 | 6-3 | 6-3 |
| General Motors | 14-2 | 14-1 | 14 |
| Hupp Motors | 13-1 | | 13-1 |
| Hudson Motor Co. | 27-0 | 27-3 | 27-3 |
| Mack Truck | 91-6 | 90-4 | 91 |
| Maxwell Motors | 53-3 | 51-4 | 52-3 |
| Maxwell "B" | 13 | 13-4 | 13-4 |
| Moon Motors | | | 20 |
| Packard Motor Co. | 11-4 | 11-4 | 11-4 |
| Pierce Arrow Motor Co. | 11-1 | 11 | 11 |
| Studebaker | 38-3 | 37-1 | 37-6 |
| White Motor Co. | | | 55-0 |
| Willys-Overland | 9-3 | 8-6 | 6-7 |
| Willys-Overland, pfd. | 72-7 | 63-1 | 70-5 |
| **Accessories** | | | |
| Ajax Rubber | 9 | 3-4 | 3-6 |
| Am Bosch Mag | | | 38-3 |
| Elec. Stg Battery | 60-7 | 57-4 | 57-4 |
| Fisherbody | | | 174 |
| Fisk Tire Co | 8-3 | | 8 |
| Goodrich Rubber | 23-4 | 32-4 | 32-4 |
| Kelly Springfield Tire | 10-1 | 13-3 | 15-4 |
| Keystone Tire | 2-1 | | 2-1 |
| Stewart Warner Co | 64 | 63-4 | 63-4 |
| Timken Roller Bearing | 36-4 | 34-0 | 34-5 |
| U.S. Rubber | 31-7 | 31-3 | 31-3 |
| **Sugars** | | | |
| Am. Beet Sugar | 43-4 | 40-4 | 41 |
| Am Sugar Refinery | 48-2 | 40-3 | 47 |
| Cuba Am. Sugar | 32-3 | 81-3 | 31-5 |
| Cuba Cane Sugar | 15-3 | 14-5 | 14-4 |
| Cuba Cane Sugar, pfd. | 66-5 | 62-6 | 64-2 |
| Punta Allegre Sugar | 64-4 | 63-4 | 63-3 |
| **Tobaccos** | | | |
| Am. Sum. Tob. | 9-6 | 3 | 9 |
| Am Tob Co. | 150-3 | 148 | 149 |
| Liggett & Myers | 60-2 | 59-6 | 63-4 |
| R. J. Reynolds Tob. Co. | 75 | 74 | 74-7 |
| Tob. Products | 64-6 | 63-5 | 64-1 |
| Tob Products "A" | 93-1 | 33-5 | 92-5 |
| **Coppers** | | | |
| Anaconda | 37-1 | 36-2 | 36-3 |
| Am. Smelters | 70-3 | 69-1 | 63-6 |
| Butte & Superior | 13-4 | 17-6 | 17-0 |
| Cerro de Pasco Copper | 45-3 | 43-4 | 43-6 |
| Chile Copper Co | 32-1 | 31-3 | 31-3 |
| Chino Copper Co. | 31 | 30-3 | 30 |
| Dome Mines | 15-5 | 15-3 | 15-3 |
| Granby Cons. Mining | 17 | | 16 |
| Great Northern Ore | 30-3 | 30 | 30 |
| Greene Cananea Copper | 17-3 | 17-2 | 17 |
| Inspiration Copper Co. | 26-1 | 20-4 | 26-4 |
| International Nickel | 13-0 | 17-7 | 18-3 |
| McIntyre Mines | | | 15-5 |
| Miami Copper Co | 23-7 | 23-6 | 23-6 |
| Motherlode | 6-1 | 3 | 6 |
| Ray Cons. Copper | 13 | 13-5 | 12-5 |
| Tennessee Copper | 9-3 | 8-5 | 8-5 |
| Utah Copper | 21-6 | 73-1 | 70-3 |
| Kennecott | 46-6 | 45-5 | 46 |
| **Equipments** | | | |
| Am. Brake Shoe | | | 80-4 |
| Am. Locomotive | 86-1 | 73 | 72-3 |
| Baldwin Locomotive | 130 | 118-2 | 113-3 |
| Lima Locomotive | 63-1 | 62-2 | 62-4 |
| N.Y. Air Brake | 42-7 | 42-1 | 43-0 |
| Pressed Steel Car | 45 | 44 | 44-4 |
| Pullman Co. | 128 | 137 | 137-2 |
| Railway Steel Springs | | | 112 |
| **Steels** | | | |
| Am Steel Fdy. | 37-4 | 37-4 | 37 |
| Bethlehem Steel | 44-3 | 42-4 | 42-4 |
| Crucible Steel | 66 | 55-1 | 55-3 |
| Gulf States Steel | 76-3 | 72-4 | 74-2 |
| Midvale Steel | | | 34 |
| Otis Steel | 7 | 7-6 | 7-6 |
| Replogle Steel | 13 | 11-6 | 13-4 |
| Republic I & S | 48 | 47-3 | 47-6 |
| Sloss-Sheffield Steel | 85-3 | 64-7 | 84-4 |
| U.S. Steel | 106-1 | 104-4 | 105-5 |
| U.S. Steel pfd. | 123-7 | 123-3 | 122-3 |
| Vanadium Corpn. | 25-1 | 24-3 | 24-3 |
| **Oils** | | | |
| Associated Oil | 26-4 | 38-4 | 33-3 |
| California Pete | 32-3 | 32-1 | 32-3 |
| Cosden Oil | 33-4 | 37-3 | 28 |
| Houston Oil | 70 | 69-6 | 70 |
| Marland Oil | 32-1 | 31-4 | 31-7 |
| Mexican Seaboard | 30-5 | | 30-0 |
| Middle States Oil | 1-7 | 1-5 | 1-6 |
| Pacific Oil | 47-7 | 47-4 | 47-6 |
| Pan American Pete | 60 | 55 | 66 |
| Pan American Pete "B" | 55-3 | 53-5 | 54-7 |
| Phillips Pete | 36-3 | 35-4 | 35-7 |
| Pierce Oil | | | 1-7 |
| Producers & Refiners | 36 | 27-2 | 26 |
| Pure Oil | 24-6 | 24 | 34-5 |
| Royal Dutch ex div. | 42 | 41-4 | 41-7 |
| Shell Union Oil | 16-3 | 16-6 | 16-5 |
| Sinclair Oil | 17-4 | 17 | 17-1 |
| Skelly Oil | 10 | 10-4 | 10-4 |
| Standard Oil, Calif. | 58-2 | 57-5 | 58 |
| Standard Oil, N.J. | 36-5 | 36 | 35-3 |
| Superior Oil | 7-2 | 6-1 | 7-5 |
| Texas Company | 40-3 | 40 | 40-2 |
| Tex. Pac. C. & O. | | | 9-5 |
| Transcontinental Oil | 6 | 6-1 | 5-4 |
| White Eagle Oil | | | 22-6 |
| **Industrials and Miscellaneous** | | | |
| Allied Chemical | 73-3 | 76-0 | 77-4 |
| Allis Chalmers Mfg. | 55-4 | 54 | 54-3 |
| Am. Agl. Chem. | 16-3 | 14-6 | 16 |
| Am. Intl. Corpn. | 28-4 | 23-6 | 23 |
| Am. Can | 125-3 | 121-3 | 125-2 |
| Am. Car Fdy. | 171-4 | 171 | 171 |
| Am. Ice | | | 31 |
| Am. La France | | | 10-5 |
| Am. Linseed | 21 | 20-4 | 21 |
| Am. Radiator | 107 | 106-1 | |
| Am. Safety Razor | | | 6-4 |
| Am. Ship & Com. | 13-3 | 11 | 11 |
| Am. Snuff | | | 142 |
| Am. Tgh. & Tel. | 124-4 | 122-7 | 124-4 |
| Am. Woolens | 76 | 74-4 | 75-7 |
| Am. Zinc-Lead | 9 | 8-1 | 8 |
| Assoc. Dry Goods | 105-4 | 104-3 | 104-2 |
| Atlantic Gulf W.I. | 15-5 | 15-1 | 15-4 |
| Atlantic Refining | 85 | 83-4 | 83-0 |
| Austin Nicholls | 24-7 | 24 | 27-1 |
| Barnsdall "A" | 20 | 19-6 | 13-4 |
| Beech Nut Packing | | | 52 |
| Brooklyn Edison | 115-4 | 115-3 | 114-5 |
| Burns Bros. "A" | 111-4 | 110 | 110-7 |
| Butterick | | | 18 |
| Calif. Packing | 37-4 | 86 | 87-4 |
| Callahan Zinc-Lead | 4 | 3-5 | 3-7 |
| Chicago Pneumatic Tool | | | 85 |
| Central Leather | 14-1 | 14 | 13-5 |
| Central Leather pfd | 47-4 | 47 | 48-6 |
| Cluett Peabody Cp. | | | 62 |
| Coca Cola | 74 | 73-4 | 73-3 |
| Colo. Fuel & Iron | 47-5 | 45-3 | 48-5 |
| Comptg & Tablg | | | 36 |
| Cons. Cigar | 17-3 | 17-3 | 17 |
| Cons. Gas | 7017 | 70 | 70-4 |
| Cons. Textile | | | 5-1 |
| Continental Can. | 56-5 | 55-5 | 56-5 |
| Corn Products | 34 | 32-4 | 83-7 |
| Davidson Chemical | 59 | 57-1 | 58-4 |
| Dupont Powder | 128-3 | 127 | 127 |
| Eastman Kodak | 100-6 | 103-1 | 103-3 |
| Endicott Johnson | 62-2 | 62-3 | 61-4 |
| Fam. Players-Lasky | 87 | 34-5 | 35-6 |
| Freeport Texas | 3-2 | 9 | 9 |
| General Asphalt | 43-2 | 42-3 | 42-6 |
| General Electric | 257-3 | 263-3 | 166 |
| Hide & Leather, pf. | 61 | 58-2 | 58 |
| Industrial Alcohol | 73 | 70-5 | 71-2 |
| Intl. Combst'l Engine | 27-3 | 26-4 | 26-7 |
| Intl. Harvester | 35-6 | 94-4 | 95 |
| Intl. Merc. Marine | | | 92 |
| Intl. Merc. Marine, pfd | 38-3 | 36-4 | 86 |
| Intl. Paper | 55 | 54 | 54 |
| Jewel Tea | | | 13 |
| J. Kayser Co. | 34-3 | 34 | 34 |
| Loewe Inc. | 18-1 | 10-4 | 16-4 |
| May Dept. Stores | 31-4 | 91-2 | 31-3 |
| Montana Power | | | 67-4 |
| Montgomery Ward | 34-5 | 33-7 | 34-6 |
| National Biscuit | 81-3 | 80-4 | 80-4 |
| National Enamel | 24 | 24 | 23 |
| National Lead | 144 | 144 | 143-5 |
| North American Co. | 36-5 | 26-3 | |
| Owens Bottle Works | 44-4 | 44 | 44 |
| Pac. Gas & Elec. Co | | | 34 |
| People's Gas | | | 39-6 |
| Pittsburgh Coal | 58 | 57-6 | 57-6 |
| Philadelphia Co. | 50-7 | 50-3 | 50-3 |
| Postum Cereal | 51-1 | 50-6 | 51-3 |
| Public Service N.J. | 55-4 | 55 | 55 |
| Savage Arms | 63-7 | 62-4 | 62-7 |
| Sears Roebuck | 104-7 | 102 | 103 |
| Texas Gulf Sulphur | 78-4 | 73 | 72-4 |
| United Fruit | | | 207-4 |
| U.S. Cast Iron Pipe | 101 | 97-7 | 98-4 |
| U.S. Realty | 30-4 | 96 | 35-4 |
| Virginia Chemical | 3-2 | | 2 |
| Westinghouse Elec. | 64-6 | 64-1 | 64-1 |
| Wilson Co. | 3-7 | 3-2 | 3-4 |
| Woolworth Co. | 115-3 | 113-4 | 111-0 |
| Worthington Pump | 70-0 | 26-4 | 20-4 |
| Columbia Gas | 41-4 | 41-1 | 41-3 |

Total sales, 1,304,000.

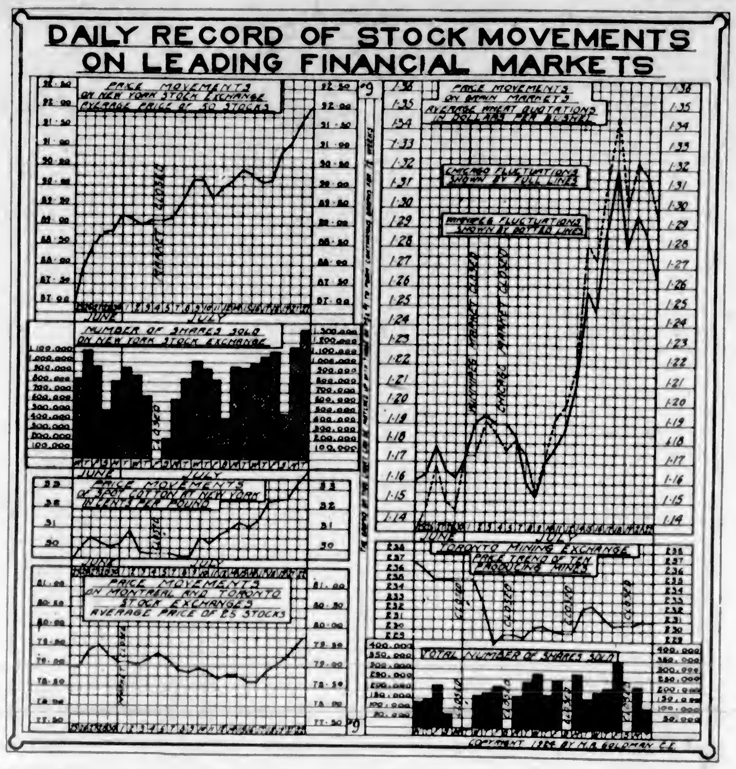


### FOREIGN EXCHANGE

NEW YORK, July 30.—Foreign exchanges easy. Quotations in cents. Great Britain—Demand 432½; cables 433⅝; 60-day bills on banks 435½. France—Demand 4.93½; cables 4.93. Italy—Demand 4.32½; cables 4.32⅝. Belgium—Demand 4.64; cables 4.64½. Germany—Demand, per trillion, .22⅝. Holland—Demand 38.16. Norway—Demand 13.57. Sweden—Demand 26.61. Denmark—Demand 16.12. Switzerland—Demand 13.53. Spain—Demand 13.32. Greece—Demand 1.76. Poland—Demand 19⅛. Czecho-Slovakia—Demand 2.95. Jugo-Slavia—Demand 1.19⅝. Austria—Demand .0014⅛. Roumania—Demand .44. Argentina—Demand 32.13. Brazil—Demand 10.65. Tokio—Demand 41⅛. Montreal—99⅝.

## WINNIPEG WHEAT MARKET IS HEAVY

**Business Is Active, However, Many Sales Being Negotiated for Profit Taking**

WINNIPEG, July 30.—Continuing under selling pressure throughout the session, the local wheat market was very heavy and recorded severe losses today, ranging from 3½ cents to 5½ cents lower at the close, with July leading the decline. The market was very active, selling for profit-taking, stop-loss orders and weakness in the United States and other markets, all being factors in the downward trend. Following receipt of better crop reports, the sentiment on the market entirely changed, with practically everyone bearish and the "longs" all liquidating and endeavoring to secure profits.

| | Open. | High. | Low. | Close. |
|---|---|---|---|---|
| Wheat— | | | | |
| July | 148½ | 148⅝b | 144 | 146¼ |
| Oct. | 140 | 140 | 125⅛ | 123⅛ |
| Dec. | 136 | 134½ | 121⅝ | 132⅛ |
| May | 127 | 132 | 125 | 127⅛ |
| Oats— | | | | |
| July | 53⅛ | 53¼ | 53 | 52⅛ |
| Oct. | 54⅝ | 55⅝ | 52⅝ | 54½b |
| Dec. | 54 | 54 | 51½ | 52½ |
| May | 57 | 57⅛ | 54¼a | 56½b |
| Barley— | | | | |
| July | 36½ | 35½ | 34¼a | 35¼b |
| Oct. | 33 | 84½ | 80⅝a | 32⅝b |
| Dec. | 73½ | 30 | 77½a | 78¼b |
| May | | | | 78⅛ |
| Flax— | | | | |
| July | 230 | 236 | 232a | 236½b |
| Oct. | 236 | 235½b | 222 | 223½b |
| Dec. | 219 | 220 | 216 | 217½b |
| May | 226 | 225 | 223 | 323a |
| Rye— | | | | |
| July | 93¼ | 33¼ | 30a | 30b |
| Oct. | 95½ | 90 | 93¼a | 93⅞b |
| Dec. | 33½ | 33½ | 30¼a | 92½b |
| May | 33½ | 33½ | 65⅛a | 95⅝b |

**Cash Prices**

Wheat—1 nor., 148½; 2 nor., 142½; 3 nor., 133½; No. 4, 131⅛; No. 5, 132⅛; No. 6, 111⅛; feed, 104½; track, 142½.

Oats—2 cw., 52⅝; 3 cw., 50⅝; extra 1 feed, 50⅝; 1 feed, 49⅝; 2 feed, 47⅛; rejected, 42⅛; track, 52⅞.

Barley—2 cw., 85⅛; 4 cw., 56⅝; rejected, 77⅞; feed, 77; track, 83⅛.

Flax—1 nwc, 235½; 2 cw., 231½; 3 cw. and rejected, 203½; track, 237½.

Rye—2 cw., 83½.

### VICTORIA EXCHANGE

| Mining | Bid. | Asked. |
|---|---|---|
| Boundary Red Mountain | | .20 |
| Bowena Copper | | .10 |
| Consolidated M. & S. | 34.00 | |
| Cork Province | .05 | |
| Douglas Channel | | .02 |
| Dunwell Mines | 5.40 | 5.75 |
| Eldorado | | .40 |
| Glacier Creek | | .47 |
| Granby | 14.00 | |
| Haselton Gold Cobalt | | .02 |
| Hemlock Creek Placer | | .55 |
| Howe Sound | 2.75 | 3.50 |
| Independence | | .17 |
| Indian Mines | | .14 |
| International Coal | | .12 |
| McGillivray Coal | .65 | .75 |
| Premier Mines | 2.90 | 3.20 |
| Rufus | .10 | .14 |
| Sheep Creek Consolidated | | .00½ |
| Silver Crest Mines | .05 | .05 |
| Silversmith | | .35 |
| Standard Silver Lead | | .30 |
| Sunloch Mines | .30 | |
| Surf Inlet Gold | | .17 |
| Terminus | | .25 |
| L. & L. Glacier | | .17 |
| **Oils** | | |
| Boundary Bay Oil | | .00 1-16 |
| Empire Oil | | .06¼ |
| Spartan Oil | | .09 3-16 |
| Sweetgrass | | .00½ |
| Trojan Oil | | .00½ |
| Utility Oil | | .05 |
| B. C. Montana | .00½ | .00¾ |
| **Miscellaneous** | | |
| Allen Theatre, pref. | 13.00 | |
| B. C. Perm. Loan | 97.00 | |
| Canada National Fire | | 60.93 |
| C. P. R. | 147.06 | 153.00 |
| Great West Perm. Loan | | 34.66 |
| Gregory Tire & Rubber | | 3.46 |
| B. C. Marine | | 160.00 |

### MONTREAL STOCKS

(Supplied by R. P. Clark & Co., Ltd.)

| | Close. |
|---|---|
| Abitibi | 66-4 |
| Asbestos | 22 |
| Bell Telephone | 133-4 |
| Brazilian Trac. | 47-5 |
| Can. Car Fdy., com. | 44-4 |
| Can. Cottons | 95 |
| Detroit United | 20 |
| Dom. Bridge | 70-4 |
| Dom. Textile | 50 |
| Mackay Co. | 116 |
| Atlantic Sugar | 15-5 |
| Howard Smith | 29 |
| Ogilvie Mlg. Co. | 336 |
| Shawinigan | 123-4 |
| Spanish River Pulp, pfd. | 110-4 |

## SHARP RALLY MEETS EARLY LOSSES IN GRAIN

(By British-American Bond Corpn., Ltd.)

CHICAGO, July 30.—Offerings of wheat and corn futures, especially the former, were quite free for the greater part of today's session. The absorptive power, however, was equal to the supply of contracts and the decline after the opening was fought until near the close, when a sharp rally cancelled the early losses, the close being around the opening figure for both cereals. These prices, however, were below yesterday's finals. Corn showed the most resistance to the decline, the cash position in this cereal being stronger than in wheat. Crop reports on wheat were favorable, a feature of the day's news being an estimate by the Cincinnati Price Current that the United States wheat crop would reach 786,000,000 bushels. This is about 6,000,000 below that harvested in 1923.

| | Open. | High. | Low. | Close. |
|---|---|---|---|---|
| Wheat— | | | | |
| July | 133⅝ | 134⅛ | 132⅝ | 133⅝ |
| Sept. | 133⅛ | 133⅛ | 129⅝ | 131⅝ |
| Dec. | 136 | 136 | 133⅞ | 134⅝ |
| May | 139⅛ | 139⅛ | 137⅛ | 129 |
| Corn— | | | | |
| July | 111⅝ | 111⅝ | 113⅛ | 111⅝ |
| Sept. | 100⅛ | 108⅝ | 104⅝ | 108⅛ |
| Dec. | 99 | 98⅛ | 96⅛ | 96 |
| May | 39 | 39⅝ | 37⅝ | 93⅛ |
| Oats— | | | | |
| July | 52⅝ | 54 | 52⅝ | 54⅝ |
| Sept. | 50⅛ | 50⅛ | 48⅝ | 49 |
| Dec. | 52⅝ | 63 | 51⅝ | 51⅝ |
| May | 55⅝ | 55⅝ | 54⅝ | 54⅝ |
| Rye— | | | | |
| Sept. | 96⅛ | 96⅛ | 94⅝ | 95⅛ |

### METAL MARKETS

NEW YORK, July 30.—Copper quiet. Electrolytic, spot and nearby 13⅛c; futures 12⅞c.

Tin firm, spot and futures $43.25.

Iron steady and unchanged.

Lead, spot $7.60.

Zinc steady, East St. Louis, spot $6.95; futures $6.07.

Antimony, spot $9.

**At London**

LONDON, July 30.—Standard copper, spot £63 5s, futures £64 5s. Electrolytic, spot £67 10s; futures £67 15s.

Tin, spot £346 7s 6d; futures £346 7s 6d.

Lead, spot £34; futures £32.

Zinc, spot £33 10s, futures £32 7s 9d.

### MONTREAL PRODUCE

MONTREAL, July 30.—Eggs up; butter weak, cheese easier.

Cheese—Finest Westerns, 15⅝c to 16c; finest Easterns, 15⅛c to 15⅝c.

Butter—No. 1 pasteurized, 34c to 34⅛c; No. 1 creamery, 33c; seconds, 31⅝c.

Eggs—Fresh extras, 38c; fresh firsts, 30c.

### FRENCH BONDS

(Supplied by R. P. Clark & Co., Ltd.)

| | |
|---|---|
| French Rentes 5%, 1931 | 30 |
| French External 7½%, 1941 | 100 |
| French External 7%, 1945 | 103⅛ |

### VICTORY AND WAR LOANS

(Supplied by R. P. Clark & Co., Ltd.)

| Interest due | Buy | Sell |
|---|---|---|
| **Victory Loan, 5½%—Tax Free** | | |
| 1927, 1st June and Dec. | 102.36 | 103.30 |
| 1933, 1st May and Nov. | 104.95 | 106.35 |
| 1337, 1st June and Dec. | 107.05 | 103.05 |
| **War Loan, 5%** | | |
| 1326, 1st June and Dec. | 160.40 | 101.40 |
| 1331, 1st April and Oct. | 100.05 | 101.05 |
| 1337, 1st Mar. and Sept. | 103.35 | 103.35 |
| (Payable New York.) | | |
| **Victory Loan, 5½%** | | |
| 1324, 1st May and Nov. | 100.60 | 101.00 |
| 1327, 1st May and Nov. | 131.30 | 103.80 |
| 1933, 1st May and Nov. | 102.55 | 102.55 |
| 1334, 1st May and Nov. | 103.90 | 134.00 |
| **Dominion Loan, 5%** | | |
| 1323, 15th April and Oct. | 99.35 | 130.85 |
| 1943, 15th April and Oct. | 100.30 | 101.80 |

### NEW YORK COTTON

(By British-American Bond Corpn., Ltd.)

| | Open | High | Low | Close |
|---|---|---|---|---|
| October | 33.15 | 29.15 | 37.35 | 28.27 |
| December | 38.25 | 23.25 | 37.20 | 27.55 |
| January | 26.00 | 33.10 | 27.18 | 27.45 |
| March | 28.30 | 23.30 | 37.35 | 27.70 |
| May | 33.20 | 23.25 | 27.45 | 37.78 |
| Spot | | | | 31.75 |

### RAW SUGAR

(By British-American Bond Corpn., Ltd.)

| | High | Low | Close |
|---|---|---|---|
| March | 3.22 | 3.19 | 3.12 |
| September | 3.33 | 3.33 | 3.33 |
| December | 3.39 | 3.37 | 3.26 |
| Spot | | | 3⅛ |

### MONEY MARKETS

LONDON, July 30.—Money 3⅛ per cent. Discount rates: Short bills 3⅝ per cent; three months' bills 3 13-16 to 3⅞ per cent.

**At New York**

NEW YORK, July 30.—Call money steady; high 2; low 2; ruling rate 2; closing bid 2; offered at 2½; last loan 2; call loans against acceptances 1½.

Time loans easy; mixed collateral, 60-90 days, 2½ to 3⅛; 4-6 months, 3 to 3¼.

Prime commercial paper 3¼ to 3½.

**MONTREAL TRAMWAY PRESIDENT**

MONTREAL, July 30.—At the meeting of the board of directors of the Montreal Tramways Co. here today, Julian C. Smith was elected president of the company, succeeding E. A. Roberts, resigned.

### STERLING EXCHANGE

NEW YORK, July 30.—Sterling exchange easy at $4.35½ for 60-day bills and $4.39⅛ for demand.

**At Victoria**

Buying, $4.40⅛, selling, $4.43⅛.

### SILVER MARKETS

LONDON, July 30.—Bar silver 34 11-16d per ounce.

## OPTIMISM RULES LIVERPOOL MART

WINNIPEG, July 30.—With the Liverpool market 2 3-8 pence lower at 2 o'clock Greenwich time and the early weather reports indicating favorable conditions throughout the Canadian West, wheat prices opened sharply lower and during the first hour of trading July wheat was fairly steady around 147¾ while October held between 138⅛ and 139. Reports from United States crop experts were not so pessimistic and the reports of better conditions resulted in a decreased buying power. Trade was fairly active. Coarse grains followed wheat, with only a moderate business passing.

## STAPLE DIET COSTS MORE IN AUSTRIA

VIENNA, July 30.—Announcement is made of an eight per cent rise in the price of rye bread which is the people's staple diet in Austria, owing to the rise of wheat on the overseas markets.

**COTTON BREAKS**

NEW YORK, July 30.—Cotton prices broke $5 a bale today from yesterday's close on reports of rain in Southwestern States and a belief that the Texas crop was not injured as much by dry weather as has been indicated. October sold as low as $28.05.

### Premier of Ulster Is Expected to Refuse Invitation to Games

BELFAST, Ireland, July 30.—Invitations to attend the official opening of the Tailteann games which have been sent by the promoters of the games to Sir James Craig, Premier of Ulster, and Eamonn de Valera, recently released Republican leader, who has been confined in prison by the Free State, probably will meet with a refusal in the case of the Ulster premier, it is understood in political circles here.

## CORINTHIANS OPEN TOUR ON SATURDAY

**Will Play All-Star Montreal Eleven Under Patronage of Sir Arthur Currie—Due Here August 20**

MONTREAL, July 30.—Corinthians, the powerful English amateur soccer combination, will open their Canadian tour on Saturday, when, in a game to be played under the patronage of Sir Arthur Currie, they will meet a Montreal all-star eleven at Alexandra Park. The personnel of the Corinthian team was wirelessed from the steamer Montrose today:

P. C. Lashner, N. C. Ashton and J. S. F. Morrison; A. H. Chander, J. E. Knight and H. F. Robinson; V. E. Morgan, F. H. Barnard, H. G. Lewis, D. E. Partridge and G. H. Davies.

The complete tour of the famous Corinthians association football team, who are due to arrive here Friday, has been issued and provides for two games in each of the three cities, Montreal, Toronto and Winnipeg, with other games scheduled right to the Pacific coast.

Corrected itinerary, with games, follows:

August 2, Montreal; August 4, Hamilton; August 6, Toronto; August 9, Winnipeg; August 11, Regina; August 12, Saskatoon; August 14, Edmonton; August 16, Calgary; August 18, Nanaimo; August 20, Victoria; August 23, Vancouver; August 25, Lethbridge; August 27, Winnipeg; August 28, Fort William; August 30, Toronto; September 1, Montreal.

### SEABRIGHT TENNIS

**Tournament Reaches Semi-Final—Snodgrass Is Beaten by Lucien Williams, of Chicago**

SEABRIGHT, N.J., July 30.—With William M. Johnston, of San Francisco, and N. Niles, of Boston, in one half and Howard Kinsey, of California, and Lucien Williams, of Chicago, in the other, the semi-finals were reached today in the Seabright invitation tennis tournament. In advancing, Johnston eliminated Alex. Thayer, of Philadelphia, 6-1, 6-3; Kinsey defeated Walter Wesbrook, of Los Angeles, 6-3, 6-3, and Niles scored over Dean Mathey, 6-2, 6-1. Williams furnished the upset of the day by triumph over H. Snodgrass, runner-up in the national clay court championship, after the hardest-fought match of the day, 12-14, 6-2, 6-4.

Both men played under a hot sun and were almost exhausted when the final stroke was made.

**Ladies' Singles**

Semi-final round—Miss Mary K. Browne, Los Angeles, defeated Miss Molly D. Thayer, Philadelphia, 2-6, 6-3, 6-2; Miss Mayme Macdonald, New York, defeated Miss Florence Ballin, New York, 7-9, 6-0, 6-0.

**Men's Doubles**

Second round—Harvey Snodgrass and Walter Wesbrook, California, defeated Willard Crocker and Jack Wright, Canada, 6-1, 6-1.

### Leonard to Try for Mickey Walker's Title

NEW YORK, July 30.—Mickey Walker, world's welterweight champion, will defend his title in a 15-round match against Benny Leonard, holder of the world's lightweight championship, in this city August 21, Tex Rickard announced today.

The principals agreed that the winner would meet Dave Shade.

## FAILS TO UNDERSTAND COLONIAL SECRETARY

**Premier Bruce Declares No Notice of Proposed Conference Has Been Received at Antipodes**

MELBOURNE, July 30.—Premier S. M. Bruce stated today that he failed to understand the intention of J. H. Thomas, Secretary for the Colonies, in convening a conference of the Dominions in October. Last June, he said, Great Britain had suggested a minor meeting of junior representatives to discuss matters already definitely settled at the Imperial Conference. He then replied that the Commonwealth would not send representatives, and as no further cables were exchanged, he assumed that the question had been dropped. No official information has been received from Britain or other Dominions to hold a conference such as Mr. Thomas referred to in his speech in the British House of Commons yesterday.

## BODIES OF MISSING COUPLE ARE FOUND

**Remains Discovered Floating in River Near Peterboro—Coroner Decides Case of Suicide**

PETERBORO, Ont., July 30.—Clasped in each other's arms, the bodies of Samuel Taylor and Mrs. Joseph Sharpe were found floating on the Otonabee River, near here, tonight. Coroner Young, after viewing the remains, decided that an inquest was unnecessary; that in each case death was due to suicide. The position of the bodies, he said, gave every evidence that the act had been premeditated, and there was no indication that there had been any effort on the part of either to save the other. They were about forty years old. Mr. Taylor was the district manager of a life insurance company here, and is survived by his widow. Mrs. Sharpe, it is said, had been separated from her husband for the last fifteen years. The discovery of the bodies follows a search for the pair, who had been missing since Sunday night last.

Jewelry from the bristly tuft of hair at the end of the African elephant's tail is the latest Paris fad.

STOCKS BONDS
MINING STOCKS
Bought and Sold on Commission
C. S. Whiting Co.
Phone 362
102 Pemberton Building

WHEAT - CORN - OATS
BARLEY - FLAX
We are thoroughly equipped to handle your BUYING and SELLING orders on either the Chicago Board of Trade or Winnipeg Grain Exchange, having private wires to these points.
(Members Chicago Board of Trade)
R. P. CLARK & CO., LTD.
Phone 5600 Central Building Phone 5601

Dunwell, Glacier Greek, Terminus and L. and L. Glacier, Etc.
Stocks Bought and Sold at Closest Market
GILLESPIE, HART & TODD, LIMITED
711 Fort Street Victoria, B.C. Phone 2140

Earnings of Jamaica Public Service Co., Ltd.
We recently recommended the purchase of this preferred stock; below is a comparative statement of earnings by months

| | Gross Earnings March | April | May | Op. Expen. and Taxes March | April | May | Net Earnings March | April | May |
|---|---|---|---|---|---|---|---|---|---|
| 1323 | $41,024 | $40,263 | $40,064 | $26,703 | $22,363 | $30,428 | $14,386 | $11,396 | $3,676 |
| 1924 | 56,013 | 46,560 | 42,513 | 33,623 | 31,942 | 31,712 | 16,403 | 14,816 | 10,300 |
| Increase | $8,212 | $6,307 | $2,455 | $6,313 | $3,936 | $1,329 | $2,104 | $3,331 | $9,326 |

Call or phone for particulars. We have a limited number of shares to offer. Yield about 7⅝%.
British American Bond Corporation, Ltd.
Phones 348, 349 723 Fort Street, Victoria, B.C.
Direct Private Wire to All Eastern Exchanges.

## K.K.K. SPREADS TO B.C., IS REPORT

**Vancouver Reported to Be Provincial Base for Operations of the Hooded Order**

VANCOUVER, July 30.—The Ku Klux Klan has made its advent into Canada with Vancouver as the base of an organization which is to be Dominion-wide in its scope, it was intimated in well-informed circles here yesterday.

Although the society has spread over the boundary line it is understood that it will not carry with it the original K.K.K. title. Organization in Vancouver is believed to have been in progress for some weeks, but the actual formation of a branch here did not take place until some time last week, according to reports.

At the initial gathering it is said that officers were elected and that the membership enrolled was large. The belief that the organization is seeking to place itself on a solid footing throughout Canada is strengthened by a report that steps have already been taken toward securing a Dominion charter.

Another reason that has been advanced for the alleged extension of the Klan's activities to this country is that they desire to maintain a solid line along the Pacific Coast from the Mexican boundary line north.

A dispatch carried in a Seattle Sunday newspaper states that 12,000 people witnessed a demonstration given by the Ku Klux Klan Saturday night at the Southwest Washington fair grounds at Chehalis. It added that Judge John A. Jeffries was the principal speaker and that following his address a public initiation was held, followed by a display of fireworks.

### Flemish Artist Brings Fine Collection Here

A. Ket, a Flemish artist, and professor of fine arts at the Peking University, was a passenger aboard the Arabia Maru which docked here yesterday morning. Bringing with him his fine collection of exhibition pictures, valued at nearly $200,000, Mr. Ket plans to give an exhibition in Toronto and in New York before returning to Paris, where he will exhibit his series of Chinese portraits, which is something new in modern art, inasmuch as Mr. Ket has followed the lead taken by Gainsborough, and used blue as the predominant color.

Mr. Ket has been studying Chinese portrait painting, and finds this phase of the art the most interesting. "It is the life work of any artist, figure and portrait painting. No one can ever reach a stage of perfection, for there will always be room for improvement," the artist stated.

**Japan Raises Duty**

TOKIO, July 31.—The Act passed by both houses of the Diet on July 17, raising the customs duty on luxuries to 100 per cent ad valorem, was promulgated this morning and becomes effective immediately. The new tariff applies to about 250 articles classed as luxuries. It does not apply to goods in transit before July 5 if application was made for such entry before the Act was promulgated.

Automobile band brakes and roller bearings combine to make a new type of street car practically noiseless.

Established 1887
The Mortgage Returns 8%
Those with funds lying idle should consider the first mortgage.
To those having no experience in this field of finance, an interview with our Mortgage Department will reveal many surprising facts.
We can place various sums, immediately, to your advantage.
Pemberton & Son
Pemberton Building
Phones 344 and 388

HEADQUARTERS FOR
DUNWELL
and
GLACIER CREEK
Stocks
Call in for latest news of developments
STEWART LAND CO., LIMITED
101 Pemberton Building

Notice
LAKEVIEW
(Stewart, B.C.) Mines, Ltd.
The allotment of 166,666 shares having been over-subscribed, the Directors have allotted a further 35,000 shares for sale at 35c—these have nearly all been taken up today. In future no issue will be offered the public at less than 50c per share.
MASON & DIESPECKER
114-116 Pemberton Building
Phone 4439

**REDDICK BEAT EDWARDS**

OTTAWA, Ont., July 30.—Jack Reddick, of Moose Jaw, successfully defended his light-heavyweight boxing championship title here tonight when he knocked out Joe Edwards, of Cleveland, in the eighth round of a scheduled ten-round bout here tonight at the Auditorium.

PRINTING LITHOGRAPHING
SEE US
When first-class printing is what you need.
We guarantee to please.
THE COLONIST
Commercial Department
Phone 197 Broad Street
BOOKBINDING PAPER RULING

# Marine and Transportation

## LONDON TO SYDNEY IN TEN DAYS BY AIR

**SIR KEITH SMITH SAILS FOR AUSTRALIA ON NIAGARA**

**Predicts Commercial Air Service From England to Antipodes Within Next Two Years**

England to Australia by airship in ten days is the commercial possibility of the next two years, says Sir Keith Smith, famous Australian flyer, who with his brother, Sir Ross Smith, since killed, was the first man to accomplish the flight four years ago, for which a prize of £10,000 was given by the Australian Government.

Sir Keith left Victoria yesterday evening for Australia on the Niagara. He is accompanied by Lady Smith.

According to the distinguished airman, the rapid strides of invention have almost eliminated the dangers of flying. What has always been the greatest menace of flying by airship has been the liability of fire through the use of petrol or gasoline. But the great airships of the Zeppelin type, which are to be built for the England-Australia and Australia-India service by Vickers, the famous British firm, will use crude oil for fuel instead of petrol, and this will thus reduce the greatest danger from this type of air navigation.

**For Hundred Passengers**

"The commercial feasibility of the airship has been thoroughly established," remarked Sir Keith. "The big ships which are now building will have a capacity of 100 passengers as well as whatever baggage they need. This is to be a cold business proposition with a view of not only shortening the time between the countries, but to give the utmost of comfort and service.

"One of the existing airships will first be used in an experimental flight to make a study of conditions, such as changes of temperature and to obtain general scientific data. Another large airship will be tested in England soon to determine just how great a load it will take and what the strain and stress will be on such a journey.

"Meanwhile the builders will go on with construction of the two great airships for the service as a purely commercial transportation scheme. Flying is practically safe now and the use of crude oil instead of inflammable petrol will remove the greatest danger to flying by airship.

**Mapped World Flight**

Sir Keith is returning to Australia as the general supervisor for Vickers. He has been in England for the past eighteen months. While the whole world is interested in the round-the-globe flight of Major Stuart MacLaren, perhaps nobody is so much so as Sir Keith, for the intrepid world flyer is following practically the line of flight laid out by Sir Keith, who had intended to undertake the venture himself.

There was a happy meeting on the Niagara yesterday at Vancouver between Right Hon. William Morris Hughes and Sir Keith, for the former was Prime Minister of Australia at the time of the prize-winning and record-breaking first flight from England to Australia. This trip of 11,000 miles was accomplished in twenty-seven days.

## CORRUGATED HULL IN FAVOR ABROAD

A few weeks ago there was launched from the yard of the Blyth Shipbuilding & Dry Docks Co., Ltd., Blyth, Northumberland, the Rio Dorado, the largest corrugated-sided vessel which has yet been built. The vessel is owned by the Thompson Steam Shipping Co., of London, who have three others of the same type, the Rio Azul, Rio Blanco and Rio Claro, and which have attracted considerable attention, by reason of their excellent fuel consumption figures, each vessel being able to steam about 8½ to 8¾ knots on fourteen tons of coal when fully loaded.

The Rio Dorado is 390 feet between perpendiculars by about 50 feet molded, and will be propelled by a single set of triple expansion engines, to which steam will be supplied from three coal-fired boilers. Michell single collar thrust block is to be fitted, and the specification provides for the most complete and up-to-date engine room and deck auxiliary machinery.

The Rio Dorado is the first corrugated ship to incorporate the Miller system of longitudinal framing to dock's and double bottom. This amalgamation of two patented systems is expected to result in a very strong structure and in the maximum deadweight being lifted. The vessel will carry more than 8,500 tons deadweight.

## *Shipping Calendar*

**To Arrive**

Governor, from United Kingdom, Aug. 1.
President Madison, from Orient, Aug. 1.
Empress of Canada, from Orient, Aug. 4.
Iyo Maru, from Orient, Aug. 14.
Astyanax, from England, Aug. 26.
Shidzuoka Maru, from Orient, Sept. 8.

**To Sail**

Empress of Asia, for Orient, July 31.
Arizona Maru, for Orient, Aug. 3.
Achilles, for Orient, August 7.
President Madison, for Orient, Aug. 13.
Empress of Canada, for Orient, Aug. 14.
Philoctetes, for Orient, Aug. 18.
Iyo Maru, for Orient, Aug. 27.
Shidzuoka Maru, for Orient, Sept. 21.

### *COASTWISE SAILINGS*

**To Vancouver**

C.P.R. Vessels—2:15 p.m. and 11:45 p.m. daily.

**To Seattle**

C.P.R. Vessels—4:30 p.m. daily.
SS. Sol Duc—10:15 a.m. daily, except Sundays (via Port Angeles).

**To Port Angeles**

SS. Olympic—9 a.m. and 6:30 p.m. daily.
SS. Sol Duc—10:15 a.m. daily, except Sundays.

**Sidney-Bellingham**

Motor Princess—10:45 a.m. and 3:10 p.m. daily.

**Sidney-Anacortes**

SS. Puget and SS. City of Angeles—9:20 a.m., 2:00 p.m. and 5:50 p.m. daily.

**To West Coast**

SS. Princess Maquinna—11:00 p.m., on 1st, 10th and 20th of each month.

**To Alaska**

C.P.R. Vessels—11 p.m. on July 25 and 29, and August 5 and 8.

**To Gulf Islands**

Island Princess—7:15 a.m. on Mondays, Thursdays and Saturdays.
(Automobiles carried on all but Gulf Islands route.)

A Salt Lake City electric transit company has just made three of its veteran employees, with a combined term of service of 108 years, members of the board of directors.

## C.N.R. President in City Today

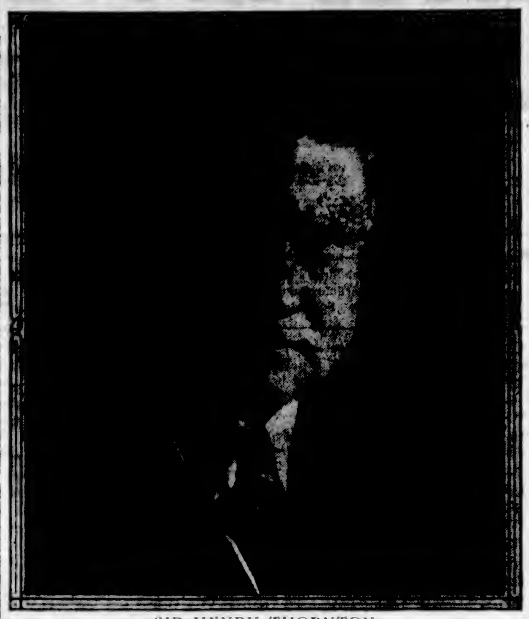

SIR HENRY THORNTON
President of the Canadian National Railways, Who Will Arrive in Victoria Today

During his four-day stay on the Island, he will combine business with pleasure. He will hold several conferences with business interests, and address the Canadian Club on Saturday. He intends to include golf and cougar hunting among his recreations.

## SUGGEST GENERAL TIE-UP OF SHIPS

**JAPANESE SEEK SOLUTION OF FREIGHT PROBLEM**

**Joint Tie-Up of Vessels Advocated by Japanese Firms to Relieve the Situation**

A joint tie-up of steamships by the various shipping companies of Japan is being advocated as one way of improving the present ocean freight situation in the Orient, according to advices received on the Toyama Maru, which docked from Yokohama yesterday evening.

The conditions now being faced by shipping interests have led to the formation of the Unchin Domei, comprising the representatives of sixty different ship-owning concerns. The Unchin Domei is now working on a plan to reduce arbitrarily the volume of ship tonnage readily available for service by enforcing a tie-up of a large number of vessels.

The move, it is stated, must be assured of the fullest co-operation of the shipowners, as only a few of the companies could accomplish nothing by carrying out such a programme themselves.

Not only the ocean freight, but also the business along the Japanese Coast and between Japanese ports and other Asiatic ports, notably Manchuria and China, has declined steadily lately.

There is at present a surplus of space and the cargo movement is exceedingly dull. The general belief is that this condition is likely to last for a considerable period. The surplus of hold space is now worse in this part of the world than anywhere else and there are 130 more idle vessels, representing 750,000 tons, than there were at this time last year. This number is threatening to grow.

## Million Cases of Rum Smuggled Into States Last Month

WASHINGTON, July 30.—If the present rate of rum running continues, nearly $500,000,000 worth of liquor will be smuggled into the United States during 1924, it was learned at United States coast guard headquarters here today.

It is thought that the bootleggers are making a final drive to profit all they can before the new government fleet of rum runners is put into action next year.

Illegal liquor imports jumped from about 200,000 cases in May to over a million cases during the last month. This liquor supply is being brought here from Europe by 800 ocean steamers with capacities up to 100,000 cases, that make monthly trips back and forth across the Atlantic. The coast guard now has the names of 286 of these rum steamers.

The recent spurt in liquor imports has brough a huge reserve into the seaboard cities. New York probably has reserves greater than were ever thought of in the days before Prohibition.

## FRENCH REGULATION ANNOYS AMERICANS

WASHINGTON, July 30.—The U.S. Shipping Board has asked the State Department to make diplomatic representations to France designed to rescind a ruling by the French Government that all American ships touching French ports must be put in French drydocks at least once a year.

Requesting the State Department to expedite the question, the Shipping Board states that the French ruling is discriminatory, since it does not apply to shipping of other nations.

### *TUGBOAT MOVEMENTS*

The Grace arrived from Port Angeles with a scow yesterday morning, and sailed for Chemainus last night.

The Peerless arrived from Vancouver yesterday to tow a boom to Port Angeles.

The Earle arrived from Vancouver yesterday towing two scows for gravel. The Olive M. is at Vancouver.

## *SHIPPING INFORMATION*

**STEAMER MOVEMENTS**

SEATTLE, July 30.—Arrived: Barbara C., Everett London Shipper, Arizona Maru, K. I. Luckenbach, Santa Inez, Tanana, Tacoma; Bolivar, Vancouver, Arabia Maru, Philoctetes, Victoria; Victoria, Curacao; Apex, Southeastern Alaska, Olympic, Willamette, San Francisco. Sailed: Admiral Rogers, Southeastern Alaska, Bolivar, San Francisco; Willfaro, Everett, Willamette, Missourian, Tacoma, U.S. L.H.T. Heeler, Robinson Point, Eldorado, Powell River.

PETERSBURG, Alaska, July 30.—Sailed Alameda, southbound.

SITKA, July 30.—Sailed: Queen, southbound.

JUNEAU, July 30.—Sailed: Alameda, southbound.

SAN FRANCISCO, July 30.—Arrived Commercial Traveler, Norfolk; J. B. Stetson, Aberdeen, Tiverton, Port Ludlow, Doylestown, Port Angeles, Santa Clara, New York. Sailed Lubric, Pearl Harbor, Governor (British), Vancouver, Manukai, Tacoma.

**Arrived**

HAVRE, July 27.—Zeuon, San Francisco.

NEW YORK, July 28.—Sudwensco, Grey's Harbor; Algonquin, San Pedro, Kroonland, San Francisco.

SHANGHAI, July 29.—President Taft, San Francisco.

**Sailed**

SHANGHAI, July 29.—Taiyo Maru, San Francisco.

CRISTOBAL, July 26.—William Green, San Pedro.

MANILA, July 26.—President Pierce, San Francisco.

**TIDES AT VICTORIA**
**JULY, 1924**

| Day | Time H. M. | Ht Ft. | Time H. M. | Ht Ft. | Time H. M. | Ht Ft. | Time H. M. | Ht Ft. |
|---|---|---|---|---|---|---|---|---|
| 1 | 0:38 | 8.0 | 8:56 | 1.4 | | | | |
| 2 | 0:34 | 8.0 | 8:36 | 1.0 | | | | |
| 3 | 0:66 | 8.0 | 9:08 | 1.1 | 20:14 | 7.7 | 21:43 | 7.8 |
| 4 | 1:27 | 8.4 | 10:36 | 1.2 | 20:44 | 7.6 | 22:40 | 7.6 |
| 5 | 2:60 | 7.9 | 11:56 | 2.0 | 16:58 | 7.8 | | |
| 6 | 2:00 | 7.9 | 11:45 | 3.0 | 16:58 | 7.6 | | |
| 7 | 1:04 | 8.3 | 3:46 | 7.1 | 16:36 | 2.6 | 20:33 | 7.7 |
| 8 | 2:16 | 8.2 | 6:08 | 6.0 | 12:10 | 2.2 | 20:40 | 7.8 |
| 9 | 3:11 | 8.4 | 7:08 | 6.8 | 12:48 | 4.0 | 21:16 | 8.1 |
| 10 | 4:06 | 8.6 | 8:37 | 6.0 | 14:18 | 4.3 | 21:44 | 8.4 |
| 11 | 4:66 | 2.6 | 11:26 | 5.7 | 16:61 | 6.4 | 23:14 | 8.7 |
| 12 | 6:61 | 5.5 | | | | | 22:47 | 8.1 |
| 13 | 6:41 | 1.7 | | | | | 23:33 | 8.2 |
| 14 | 7:26 | 0.0 | | | | | | |
| 15 | 0:03 | 8.4 | 8:14 | 0.4 | 17:40 | 7.8 | 20:46 | 7.4 |
| 16 | 0:44 | 8.4 | 8:56 | 0.4 | 18:06 | 7.6 | 20:43 | 7.6 |
| 17 | 1:61 | 8.1 | 9:36 | 0.4 | 18:26 | 7.7 | 20:43 | 7.1 |
| 18 | 1:12 | [illegible] | [illegible] | [illegible] | 19:31 | 7.6 | 20:43 | 6.9 |
| 19 | 2:08 | 6.3 | 10:07 | 1.2 | 19:00 | 7.6 | 20:63 | 6.6 |
| 20 | 4:04 | 7.4 | 11:40 | 2.0 | 19:52 | 6.0 | | |
| 21 | 1:08 | 8.0 | 3:11 | 6.8 | 16:68 | 2.3 | | |
| 22 | 3:26 | 6.6 | 5:46 | 5.8 | 18:14 | 3.3 | 20:50 | 6.1 |
| 23 | 3:56 | 4.8 | 3:46 | 5.6 | 14:01 | 6.0 | 20:36 | 6.3 |
| 24 | 4:36 | 4.3 | | | | | 21:36 | 6.3 |
| 25 | 6:20 | 6.7 | | | | | 26:18 | 6.6 |
| 26 | 0:12 | 6.6 | | | | | 22:60 | 6.6 |
| 27 | 6:48 | 2.7 | | | | | 23:30 | 6.3 |
| 28 | 7:30 | 3.3 | | | | | | |
| 29 | 0:04 | 8.3 | 7:66 | 1.6 | 18:24 | 7.6 | 19:66 | 7.6 |
| 30 | 0:18 | 8.3 | 8:27 | 1.6 | 18:32 | 7.6 | 20:21 | 7.6 |
| 31 | 0:66 | 8.4 | 9:00 | 2.6 | 18:46 | 7.6 | 21:04 | 7.6 |

The time used is Pacific Standard, for the 120th Meridian west. It is counted from 0 to 24 hours from midnight to midnight. The figures for height serve to distinguish High Water from Low Water. Where blanks occur in the tables the tide rises or falls continuously during two successive tidal periods without turning.

The Height is in feet and tenths of a foot above the average level of lower Low Water.

Esquimalt—To find the depth of water on the sill of the drydock at any time, add 18.5 feet to the height of High Water as above given.

**SUNRISE AND SUNSET**

Time of Sunrise and Sunset (Pacific Standard Time) at Victoria, B.C., for the month of July, 1924:

| | Sunrise | Sunset | | Sunrise | Sunset |
|---|---|---|---|---|---|
| 1 | 4:12 | 8:17 | 17 | 4:30 | 8:08 |
| 2 | 4:17 | 8:17 | 18 | 4:31 | 8:07 |
| 3 | 4:17 | 8:17 | 19 | 4:33 | 8:06 |
| 4 | 4:18 | 8:16 | 20 | 4:34 | 8:06 |
| 5 | 4:18 | 8:16 | 21 | 4:35 | 8:04 |
| 6 | 4:19 | 8:16 | 22 | 4:36 | 8:03 |
| 7 | 4:19 | 8:15 | 23 | 4:37 | 8:01 |
| 8 | 4:20 | 8:14 | 24 | 4:38 | 8:00 |
| 9 | 4:21 | 8:14 | 25 | 4:40 | 7:59 |
| 10 | 4:22 | 8:13 | 26 | 4:40 | 7:57 |
| 11 | 4:23 | 8:12 | 27 | 4:42 | 7:56 |
| 12 | 4:24 | 8:12 | 28 | 4:43 | 7:55 |
| 13 | 4:25 | 8:13 | 29 | 4:44 | 7:53 |
| 14 | 4:27 | 8:11 | 30 | 4:46 | 7:52 |
| 15 | 4:28 | 8:11 | 31 | 4:48 | 7:51 |
| 16 | 4:29 | 8:09 | | | |

The Meteorological Observatory Gonzales Heights, Victoria, B.C.

## PANAMA CANAL SETS RECORD FOR TRAFFIC

WASHINGTON, July 30.—A new high yearly record for traffic through the Panama Canal was set during the fiscal year ended June 30, according to a report made public at the War Department today.

Commercial traffic through the Canal in the month of June was 377 oceangoing ships, paying $1,792,821 in tolls, and two launches, paying $13.20. This brings the total for the fiscal year ending June 30 to 5,230 commercial ships, paying $24,290,963.54 in tolls.

During the fiscal year 1923 there was a total of 3,967 transits, paying tolls of $17,508,414, while during the calendar year 1923 there was a total of 5,037 transits, paying tolls of $22,966,838.

Comparing the fiscal year 1924 with the calendar year 1923, the previous record year, shows the following: Transits, an increase of 193, or 3.8 per cent; tolls, an increase of $1,324,125, or 5.8 per cent. Comparison with the fiscal year 1923 shows an increase in transits of 1,263, or 31.8 per cent; and an increase in tolls of $6,782,548.69, or 38.7 per cent.

## SAYS B.C. OFFERS GOOD INVESTMENT

**MANY OPPORTUNITIES FOR BRITISH CAPITAL**

**Mr. H. H. Field, Cousin of Admiral, Sails for Australia After Survery of Province**

"I am delighted with prospects in British Columbia for the interests I represent and am fully convinced that there are excellent investment opportunities in this Province for British capital," Mr. H. H. Field, cousin of Vice-Admiral Sir Frederick Field, told The Colonist before sailing on the Niagara for Australia last night.

Mr. Field is general manager for a group of British capitalists who control a number of companies in the wire rope, iron and steel trade, including one in Vancouver. He has a supreme faith in the stability and financial future of Great Britain. "There is still a little money left in England," he said smilingly, and some of these days we are going to realize that Great Britain is back to her old position again in the money and industrial worlds."

Regarding money for investment in Canada, Mr. Field said that this was always forthcoming where opportunities presented in lines with which the Britisher was acquainted. While the most courageous and venturesome investor in the world, the Englishman, he said, stuck to his last and did not wander into enterprises of which he had no thorough knowledge.

"Your American investor is far more conservative than the Englishman," he said, "as witness the fact that British money has developed South America right in the United States capitalist's field, but at the same time the Englishman is chary of putting his money into ventures of which he has no practical working knowledge. That is the reason that he is not so heavily interested in British Columbia lumber business. Given steel, iron, or some line with which he is familiar, however, and you will generally find much English capital at work."

## FORMER PREMIER OFF TO ANTIPODES

**HON. W. M. HUGHES PASSENGER ON STEAMSHIP NIAGARA**

**Colonial Secretary of Fiji Islands Also on Board—Australian Business Men Aboard**

HON. W. M. HUGHES
Former Premier of Australia, who passed through Victoria yesterday on his way home after completing a speaking tour in the United States.

Hon W. M. Hughes, former Prime Minister of Australia, was among the passengers who left last night for Australia on the Canadian-Australian liner Niagara.

Mr. Hughes has just concluded a lecture tour in the United States and Canada. Dame Hughes accompanies her husband.

Hon. H. H. Rushton, Colonial Secretary of the Fiji Islands, who has been engaged on a commercial mission to Canada, is on his way to Suva. Mr. Rushton has been endeavoring, with considerable success, to interest Canadian exporters and manufacturers in the trade of that country. Mrs. Rushton returns with him.

Mgr. Bourke, who is now on his way home to Queensland, came through here some months ago, on an extensive tour.

E. Northcote, of Melbourne, who has also been a visitor to the city, is general manager of the Adelaide Steamship Company in Melbourne.

Another prominent passenger is A. H. Ashbolt, Agent General for Tasmania.

One of the briefest visits to British Columbia from New Zealand is that of Dr. Hamilton A. Gilmer, and his family, from Auckland.

Dr. Gilmer reached here on the liner Niagara on Friday evening, going straight through to Vancouver, and returned here on Tuesday to spend a few hours before the steamer left.

Other prominent passengers include: Hon. A. J. Jones, Rev. P. J. Brady, Mr. and Mrs. Bert Levy, well-known theatrical people; N. S. Falla, general traffic manager of the Union Steamship Company of New Zealand, at Wellington; E. J. Osborne, general manager of the National Bank of Australia, and Miss Thornton, daughter of Sir Henry Thornton.


HOTEL SAVOY
SEATTLE
12 STORIES OF SOLID COMFORT

MR. S. J. HUNGERFORD
Vice-president of the Canadian National Railways, who will arrive in Victoria today.

## NORTHERN PACIFIC EARNINGS INCREASE

**Rise in Price of Agricultural Commodities Stimulates Business, Declares President**

CHICAGO, July 30.—Because of the exceedingly promising prospects for good crops along the eastern portion of the Northern Pacific Railway, earnings of the road will exceed last year's net income of $12,981,426, according to predictions made by Charles Donnelly, president of the Northern Pacific.

Mr. Donnelly declared that when Northern Pacific's June net railway operating income is published it would vary from the $691,940 of the corresponding month last year. Such a figure would compare with only $171,136 earned in May and bring the first half of the year's total to around $5,200,000, an increase of thirty-two per cent over the same period of 1923 and the best half report since 1920.

"Of course," said Mr. Donnelly, "we are not yet quite out of he woods, but there has been such a decided change for the better as to make the situation distinctly bright. The steady increase in the prices of agricultural commodities in the northwest has been a particularly stimulating factor in the regeneration of business. Conditions of the crop at the western end of the line in Eastern Washington and Idaho is, however, not so encouraging, due to drought and other detrimental factors, and I doubt if that region will produce more than fifty to sixty per cent of last year's crop. I expect the lumber traffic will pick up when the general improvement sets in in earnest."

Mr. Donnelly said rigid reductions in operation costs have been effected wherever possible, but he emphasized that these had not been done to the detriment of roadway or equipment.

"The physical condition of our roadway and equipment is excellent," he said. "That property is in the best shape since Federal control, and it is in as good condition as it has ever been."

### *OVERNIGHT ENTRIES*

First Race, Douglas Street Claiming Purse, $500, three-year-olds and over; six and a half furlongs:

| | | |
|---|---|---|
| 850 | Felix M | 116 |
| 789 | Nebraska | 112 |
| 849 | Tough and Tight | 112 |
| 850 | Trulane* | 107 |
| 845 | Bon Box* | 107 |
| 867 | American Maid* | 105 |
| 861 | Bookworm* | 105 |
| 856 | Athgarven* | 107 |
| | Also eligible: | |
| 813 | Pell Mell | 116 |
| (539) | Young Huxter | 107 |

Second Race, Broad Street Claiming Purse, $500, three-year-olds and over; six and one-half furlongs:

| | | |
|---|---|---|
| 747 | Sniveley | 118 |
| 852 | Billy Conner | 112 |
| | Irish Courage | 113 |
| 732 | Pirate McGee* | 107 |
| 796 | George Muehlebach* | 107 |
| 868 | Kiel Diamond* | 103 |
| 854 | Calgary Stampede* | 100 |
| 853 | Quash | 99 |
| | Also eligible: | |
| 872 | Avalanche | 110 |
| 870 | Frank I. L. | 112 |

Third Race, Vancouver Street Claiming Purse, $500, Western Canadion Bred Horses, all ages; about five furlongs:

| | | |
|---|---|---|
| 859 | Mazama | 115 |
| 839 | Vanloo | 115 |
| (835) | Yorkshire Relish | 115 |
| 839 | Calgary Lad | 115 |
| 833 | Similkameen Boy | 115 |
| 854 | Killarney Belle | 113 |
| (846) | Mountain Chief | 107 |
| | Catch Me | 92 |

Fourth Race, Fort Street Claiming Purse, $500, three-year-olds and over; about five furlongs:

| | | |
|---|---|---|
| 843 | Gen. Petain | 114 |
| 817 | Kinetic | 107 |
| 868 | L. Gentry | 107 |
| 868 | Lucky Mack* | 106 |
| 866 | Little Beauty | 105 |
| 856 | Bill Spivins* | 104 |
| 810 | Lantern* | 102 |
| 833 | Ella Waldo | 102 |
| | Also eligible: | |
| 817 | Mayflower* | 100 |
| 862 | Little Less* | 106 |

Fifth Race, Government Street Claiming Purse, $500, three-year-olds and over; about five furlongs:

| | | |
|---|---|---|
| (700) | Angelo | 11 |
| 862 | Dr. Hall | 1 |
| (833) | Canny Lady | 1 |
| | All Aglow | 1 |
| 862 | Lomond Jr.* | |
| (870) | She Will* | |
| 838 | Ruth Wehle | |
| 861 | Black Top | |
| | Also eligible: | |
| 715 | Hereafter | |
| (824) | C. A. Comisk | |

Sixth Race, Pandora Street Claiming Purse, $500, three-year-olds and over; six and one-half furlongs:

| | | |
|---|---|---|
| 857 | Busy Bob | 114 |
| (801) | Bobby Allen* | 111 |
| 750 | Engenia K. | 111 |
| (852) | Needy | 109 |
| (834) | Full Moon | 109 |
| 866 | Jack Fountain* | 108 |
| 815 | Casey* | 108 |
| 842 | Fandango* | 104 |
| | Also eligible: | |
| 873 | Deertrail* | 108 |
| 878 | Cap and Gown* | 95 |

Seventh Race, Quadra Street Claiming Purse, $500, four-year-olds and over; one mile and one-sixteenth:

| | | |
|---|---|---|
| 863 | Yermak | 109 |
| 877 | Double Van | 109 |
| 818 | Miss Belfry | 107 |
| 863 | Edna D.* | 106 |
| 872 | Lawrence Manning* | 104 |
| 844 | Jewell City* | 104 |
| 877 | Ruth Harrigan* | 102 |
| 858 | Callithump* | 102 |
| | Also eligible: | |
| 877 | Boreas* | 104 |
| 841 | Carpathian | 107 |

*Apprentice allowance claimed.

First race at 2:30 p.m., rain or shine.

## HUDSON'S BAY DEFEATS COWICHAN

The cricket match played yesterday between Cowichan and the Hudson's Bay Co was won by the latter by 83 to 49. The full score follows:

Cowichan's Innings

| | |
|---|---|
| T. Horsfall, b Harrison | 0 |
| V. Dunlop, b Harrison | 1 |
| J. Y. Copeman, c Lindar, b Harrison | 22 |
| C. M. Galt, not out | 13 |
| D. Scott, c and b Haines | 0 |
| W. Corbishley, b Haines | 3 |
| L. W. Vaughan, c Harrison, b Haines | 0 |
| E. W. Neil, c Pillar, b Harrison | 0 |
| R. Roome, b Haines | 1 |
| A. O. Hope, b Harrison | 3 |
| J. Mellin, b Harrison | 0 |
| Extras | 0 |
| Total | 49 |

| Bowling | O. | R. | W. |
|---|---|---|---|
| Harrison | 8 | 19 | 6 |
| Haines | 7 | 30 | 4 |

Hudson's Bay Innings

| | |
|---|---|
| Booth, c Corbishley, b Dunlop | 15 |
| A. J. Watson, lbw, b Dunlop | 5 |
| Linder, st Horsfall, b Dunlop | 9 |
| Haines, b Hope | |
| Pillar, b Ho... | |
| ...fall, b Dunlop | |

TODA...


Around the World
CRUISE SUPREME 1925
Thirty thousand miles of fresh, vivid, entertaining sights, scenes and experiences; sailing on the specially chartered
Superb Cunard Cruising Steamer
FRANCONIA
the most perfect ship yet built for such a cruise. Cunard cuisine and service plus the countless advantages which only our unmatched experience and resources can provide.
Cruise Limited to 400 Guests
Sailing January 22; Returning May 31
Itinerary covers: Mediterranean Ports and Egypt; the fascinating Asiatic countries of India, Ceylon, Sumatra, Java, China (South, and North with Peking), and Japan in Cherry Blossom Time; also Manila, Hawaii and Panama.
THOS. COOK & SON
723 Georgia St., West
VANCOUVER
Early Reservations Advisable

The U-P Trail
Through the Heart of the Rockies
Round Trip Excursion Fares
on sale daily to Sept. 15
Kansas City $ 78.00
St. Louis 81.50
Chicago 86.00
Detroit 105.62
Cleveland 108.56
Washington 141.56
New York 147.40
Boston 153.50
Corresponding fares to other important centres. Final return limit October 31, 1924. Liberal Stop-Over privileges going and returning.
A side trip to Yellowstone at small additional cost.
Ask any railroad agent or write
FRANK S. ELLIOTT
Trav., Frt. and Pass Agt.
W. H. OLIN
A.G.F. and P.A.
UNION STATION
SEATTLE

Union SS. Co. of B.C., Ltd.
Regular Sailings from Vancouver to all East Coast and Mainland points, logging camps and canneries as far as Prince Rupert and Anyox.
For detailed information apply
GEO. McGREGOR, Agent
Telephone 1925 No. 1 Belmont House

GREAT NORTHERN
The New Oriental Limited
Finest Train to the East
NO Extra Fare
Go Great Northern
Tickets: 916 Government St. Telephone 699

Coast Steamship Service
CANADIAN NATIONAL RAILWAYS
SS. Prince George
SS. Prince Rupert
Leave VANCOUVER Midnight
MONDAY To Prince Rupert and Anyox.
WEDNESDAY To Prince Rupert and Stewart
SATURDAY To Prince Rupert only.
City Ticket Office
911 Gov't Street Phone 1242

PACIFIC STEAMSHIP CO
THE ADMIRAL LINE
—SAILINGS—
to CALIFORNIA
SS. RUTH ALEXANDER August 3, 9 A.M.
SS. DOROTHY ALEXANDER August 8, 9 A.M.
SS. EMMA ALEXANDER August 10, 9 A.M.
From Seattle
SS. H. F. ALEXANDER Tuesdays, 5 P.M.
Special Round Trip Fares
Information and Tickets
901 GOVERNMENT STREET
Phone 48

Europe At its best NOW
Everybody is going to Europe this year for the great events in Paris and London.
You can still obtain splendid accommodation on our famous one-class cabin ships. Don't delay—book now.
| | Aug. | Sept. |
|---|---|---|
| Megantic | 9 | 6 |
| Regina (new) | 16 | 13 |
| Canada | 23 | 20 |
| Doric (new) | 30 | 27 |
Let our travel experts help plan your trip. Call, phone or write.
Rogers Bldg., Vancouver, B.C., or Local Steamship or Railway Agents
WHITE STAR DOMINION LINE

Try The STRATHCONA HOTEL CAFE
Special Breakfasts and Luncheons. Dinner, a la carte service, at very reasonable prices.

ROYAL MAIL
"The Comfort Route"
EUROPE
...
TAL MAIL STEAM PACKET CO.
...Bldg., Vancouver, B.C., or Local Agents

**DAVID SPENCER, LTD.**

BEST QUALITIES — Store Hours—9 a.m. to 6 p.m.; Wednesday to 1 p.m. — SUPERIOR VALUES

# JULY'S LAST BARGAIN DAY

## Arrangements Have Been Made to Make Today, the Last Day of July, a Clearance Day in Many Sections of the Store

### FOR THE LAST DAY OF JULY SALE

## Women's Coats, $6.90

This Is a Wonderful Opportunity to Secure Summer Coats at a Bargain

A selection of Polo Cloth Coats, in stripes and checks; made with large convertible collars and bell sleeves. Other styles are shown with turn-back cuffs, and side fastening with one-button effect. The sizes are 16 to 42. Great value at ..... **$6.90**

—Mantle Dept., 1st Floor

### Women's Knit Cotton Underwear

Fine Knit Cotton Bloomers, with elastic at waist and knee, and large gusset. Sizes 36 to 44. Sand, mauve, peach, white and pink. Special ..... **50¢**

Children's Summer Knit Cotton Bloomers, with elastic at waist and knee, with gusset; for 1½ to 2 years. A pair, **50¢**

Women's Summer Combinations, slip-over style, no sleeves, fancy beadings, tight knee, and bias tape top. Sizes 36 to 44. A pair ..... **$1.35** to **$1.75**

—1st Floor

### Our Annual Store Picnic

Will Take Place Wednesday, August 6, 1924

The Store Will Be Closed All That Day

The tickets have been limited, but there are a number reserved for friends of the staff. These may be obtained upon application to Mr. D. S. Spencer on the main floor.

### Silks for Clearance

36-Inch Silk Crepeknit, a closely woven material; suitable for dresses. Shades are reseda, navy, nigger, medium brown and mulberry. A yard ..... **$1.98**

39-Inch White Baronette, a specially fine grade silk with a brilliant sheen. Suitable for dresses or separate skirts. Clearing at, a yard ..... **$2.98**

40-Inch Georgette, of fine grade, medium weight and a suitable weave for dresses and millinery. Shown in a large range of colors. A yard ..... **$1.98**

40-Inch Plain Marocain, of excellent grade for dresses. Shades are grey, tan, jade, beaver, navy, apricot. Clearing, a yard ..... **$1.98**

36-Inch Striped Spun Silk. The very best grade silk; makes up into distinctive frocks. The colorings are superb. A most desirable material. A yard ..... **$5.75**

—Silks, Main Floor

### Breakfasts

Served in the Tea Room
Third Floor
From 9 to 11 A.M.

## Staple and Wash Goods

### For July's Last Bargain Day

A special purchase of high-grade English Fine Twill Ceylonette, a perfect cloth for men's, women's and children's pajamas. It is a full yard wide and shown in attractive color stripes; the colors quite fast. We bought these at a great advantage in price. Special, a yard ..... **55c**

A High-Grade Grey, Real Scotch Wincey, made from the finest llama Wool and Egyptian cotton, unshrinkable. For boys' and men's wear; 31-inch. Regular $1.25 for ..... **59¢**

All-Linen, Plain Towelling, pure grade, 23 inches wide. A fine quality for drying glass and china. Regular 55c for ..... **39¢**

Horrockses' World Famous Longcloth of superior wearing quality, 36 inches wide. Make your garments now, the price is only, a yard ..... **40¢**

Plain, Fine English Ratine, in shades of biscuit, maize, orange, burnt-orange, sky, saxe, Copenhagen, white, grey, brown, tan, helio, lilac, paddy, peach; 38 inches wide. Regular 95c a yard for ..... **52¢**

A clearance price on Pongee Color Suitings and Fine Cord, all with designs in pretty contrasts. Superior wearing and washing material; 38 inches wide. Reg. 75c, a yard ..... **39¢**

White Crepe Cloth, an ideal texture for women's and children's underwear; 36 inches wide. Great value, a yard ..... **35¢**

Pure Grade, Fine Close Weave, White Turkish Towels, a good hand size. Reg. 75c for, each ..... **59¢**

A Superior Quality Irish Damask, excellent designs, close weave and will give long service; 72-inch Irish Bleached Damask. Regular, a yard, $1.95 for ..... **$1.50**

Colored English Bedspreads, of strong, durable grade, all are fast colors, for schools, camps and boys' beds; 72 x 94 inches. Regular $2.95 for ..... **$2.59**

High-Grade Parisian Open-Stitch, Fadeless, Stripe Ratines, for holiday, beach or motoring wear. Smart new stripes of mauve, blue, green, saxe, brown, red; also in dark stripes and mixtures of old rose, tan, green, saxe; all 38-inch. Regular $1.25 value for, a yard ..... **89¢**

White Gabardine, an excellent soft texture for middies, dresses and suits; 38-inch. Regular 65c for ..... **39¢**

White Ratine, three excellent grades. The best from the Old Land. Great value.
38-inch, a yard ..... **59¢**
38-inch, a yard ..... **95¢**
38-inch, a yard ..... **$1.35**

—Staples, Main Floor

### In the Corset Department

Royal Worcester "Round U" Wrap-Around Model Corsets, with sections of elastic and fancy stripe cotton. They are lightly boned, have very low bust and short skirt. Sizes 23 to 30. At ..... **$3.52**

Bandeau Brassieres, for evening wear. The new short style, made of silk striped cotton, with wide inset of elastic in back, and back fastening; sizes 32, 34, 36. At, each ..... **85¢**

Wrap-Around Model Corsets, of pink silk broche with elastic top and wide insets of elastic over hips. They have four hose supporters, are lightly boned and have elastic lacing below front clasp; sizes 25 to 30 ..... **$5.00**

Side-Hook Corselettes of silk striped cotton, boned through diaphragm and insets of elastic over hips, four hose supporters, perfect fitting. At ..... **$3.25**

—Corsets, 1st Floor

### Children's Gingham and Chambray Rompers

Value to $2.25 for $1.00

Colored Gingham and Chambray Dresses, pink and white, yellow, red, green and rose. They have round neck, short sleeves and band at waist; some have collar and elastic at knee; for either boys or girls aged 2 to 5 years. A suit ..... **$1.00**

—Children's, 1st Floor

### Hosiery for Women and Children

All Big Values

Women's Fibre Silk Hose, dropstitch and plain, with lisle hem tops and reinforced feet; black, white and navy. A pair ..... **49¢**

Women's Lisle Hose, with rib elastic tops. Shades black, brown, grey and white. Clearing at ..... **75¢**

Women's Fibre Silk Hose, serviceable and dressy, with reinforced toes and heels and seamless feet. Shades are black, white, beige, camel, polo and new grey. A pair ..... **98¢**

Women's Silk Hose, of good wearing quality and well finished; shown in an assortment of wanted shades. A pair ..... **$1.50**

Children's Fancy Silk Lisle Socks; sizes 5½ to 8½. Special, pair, **25¢**

Women's Novelty Silk Hose, with reinforced feet and double hemmed tops. Shades are black, camel, polo, new grey, white and brown. At, a pair ..... **$1.25**

Children's Three-Quarter Silk Lisle Socks, with fancy and colored tops; sizes 6½ to 9½. A pair ..... **50¢**

Children's Heavy Grade Three-Quarter Lisle Socks, ribbed and plain, with turn-over tops; sizes 6½ to 9. A pair ..... **65¢**

"Winsome Maid" Heavy Pure Silk Hose. Shades black, medium grey, sand, brown, orchid, shell, navy, log cabin, apricot, suede, gold, silver, chestnut and white. A pair ..... **$2.50**

—Hosiery, Main Floor

### WASH SUITS FOR BOYS

Values to $2.50 for $1.00

Wash Suits for boys, in Oliver Twist or smock style; navy, light blue or crash. The smock style suits have white collar and belt, and finished with silk cord at neck; the pants button on waist. The Oliver Twist styles have sailors trimmed with red, and are finished with black tie. For the ages of 2 to 5 years. Values to $2.50, for ..... **$1.00**

—Children's, 1st Floor

### Suits for Boys, Straight or Bloomer Pants, $10.00

Boys' Wool Tweed Suits in light, medium and da pleated or fancy backs, give lasting service. pair of pants. All size

### Folk ar

Sharp's Folk Da Schools.
Sharp's English Dance, Curwen Ed
Old Devonshire Da
Morris Dances.

### Clearing Our Stock of Middies

## $1.59 and $2.79

Middies of White Jean Cloth, made in regulation style. They have long or short sleeves and are trimmed with white braid; very neat and dressy. Sizes 36 to 42. Each ..... **$1.59**

White Middies in Balkan style, with navy blue detachable collars and short sleeves; some are made in regulation style with saxe collars and long sleeves. Sizes 36 to 42 ..... **$2.79**

—1st Floor

### REMNANTS AT HALF PRICE

Dollar Day yielded another big lot of Remnants that must be cleared out. These, together with a special purchase of travellers' samples, including sample lengths of all kinds of cotton goods. There are Remnants of Serges, Tweeds, Fine Woolens, Coatings, Suitings, Velveteens, Silks, Satins, Crepe de Chine, Silk Finished Fancy Voiles, Plain Voiles, Underwear Cloths, Crashes, Towellings, Longcloths, Linens, Fancy Ratines, Plain Ratines, Satinettes, Lingerie Crepes, Prints, Shirtings, Organdies. All at ..... **Exactly Half Original Price**

—Remnants, Lower Main Floor

## Men's and Young Men's Suits

Presenting the Best Possible Values at

## $15.00 and $25.00

40 Suits for Men or Young Men, in pleated, sports or plain models. These are made of excellent grade materials, all neat fitting, and in shades of Donegals, stripes and fancy tweeds. An opportunity to get a serviceable suit at a bargain. Only ..... **$15.00**

We have just received a shipment of Men's and Young Men's Suits, in new Fall styles and shades, including stripes, greys, browns and fancy patterns. Sizes 36 to 44. These we have priced to sell today for ..... **$25.00**

—Men's Clothing, Main Floor

### Hardware and Crockery

Aluminum Coffee Percolators, 3, 4, 5 and 6-cup size. Each, **$1.69, $1.89, $1.98, $2.65** and ..... **$3.65**

12-Quart Aluminum Preserving Kettles. Each ..... **$1.98**

Enamel Dishpans, Tea Kettles, Convex Kettles and Potato Pots. Each ..... **95¢**

Dunlop Three-Ply Garden Hose, fully guaranteed. 50 feet for ..... **$4.95**

Oak Wine Kegs, two and five-gallon sizes. Each ..... **$3.50** and ..... **$4.25**

7-Piece China Fruit Sets, in a pretty floral decoration, six fruits and one bowl ..... **$1.95**

China Cups and Saucers, with three gold lines or gold band. Each ..... **30¢**

and Cream, in two Special ... **69¢**
ina to Clear

### White Straw Hats for Girls or Boys

Value $1.25, for 50c

Excellent Quality White Straw Hats, trimmed with white silk braid and gold letters in front. Suitable for the ages of 4, 5 and 6 years. On sale, each ..... **50¢**

—1st Floor

### Provision Counter Specials

Spencer's Fresh Creamery Butter, per lb. ..... **35¢**

Spencer's Own Beef Dripping, per lb. ..... **11¢**

Spencer's Standard Side Bacon, in the piece; per lb. ..... **24¢**

Spencer's Superior Brand Butter, per lb. ..... **50¢**
Spencer's Prime Brand Butter, per lb. ..... **45¢**
Spencer's Springfield Butter, per lb. ..... **39¢**
Spencer's Pride Bacon, sliced, per lb. ..... **45¢**
Spencer's Pure Lard, per lb., **17¢**
Spencer's Own Ayrshire Roll, lb. ..... **40¢** and **35¢**
Spencer's Standard Back Bacon, sliced; per lb. ..... **40¢**
Spencer's Pride Peameal Bacon, half or whole; per lb. ..... **35¢**

In the Delicatessen Section

Spencer's Own Boiled Ham, per lb. ..... **50¢**
Spencer's Own Roast Pork, per lb. ..... **50¢**
Spencer's Own Roast Veal, per lb. ..... **65¢**
Spencer's Own Cooked Ox-Tongue, per lb. ..... **85¢**
Spencer's Own Baked Loaf, per lb. ..... **30¢**
Spencer's Own Jellied Lambs' Tongue, per lb. ..... **60¢**

Spencer's Boneless, Pickled Pigs' Feet, per sealer ..... **33¢**

Gold Medal Mayonnaise, per pint ..... **55¢**
Spencer's Own Potato Salad, fresh daily; per lb. ..... **22¢**
Large White Onions, a pint ..... **35¢**

—Lower Main Floor

### Special Quotations on Navy Serges

Navy Serges, all-wool, and fast dye; Serges that will give satisfactory wear.
40 inches wide. A yard ..... **98¢**
46 inches wide. A yard ..... **$1.25**
54 inches wide. A yard ..... **$1.49, $1.98** and **$2.98**
54-inch Serge, extra heavy and of strong texture; absolutely reliable. A yard ..... **$2.98**

—Dress Goods, Main Floor

### A Final Clearance of Oddments in the Men's Furnishings

10 Dozen Men's Fine Negligee Shirts, of good quality percale cloth and woven zephyrs. They are patterned in neat and fancy stripes. All sizes except 16. Reg. $1.50 and $1.75 for **$1.00**

Men's Work Shirts, with collar and pocket, of khaki twill, grey gingham and fancy dark stripes; sizes 14, 14½, 17 and 17½ only. Regular $1.35 for ..... **$1.00**

Men's White (Soiled) Waiters' and Grocers' Coats. Regular to $2.50. About one dozen to clear at, each ..... **$1.00**

Stanfield's No. 3100 Natural Cotton Elastic Rib Shirts and Drawers, broken sizes; about 10 dozen to clear. Regular $1.50 a garment for, each ..... **$1.00**

"Luxor" Brand White Naincheck Combinations, with no sleeves and trunk length; sizes 34 to 44. About two dozen only. Suit, **75¢**

Men's Fine Cotton Pajamas, patterned in a wide, broken stripe; assorted colors, with silk frog trimmings. A suit, **$1.95**

Men's Wash Ties and Art Silk Knit Ties, fancy stripes. Value to 50c for ..... **25¢**

Men's Irish Linen Handkerchiefs. Regular 2 for 25c. On sale ..... 3 for **25¢**

Irish Lawn Handkerchiefs. Regular 25c each. Today, 3 for **50¢**

20 Dozen Pairs of Fine Cotton Socks, grey, brown or black; 3 pairs for ..... **50¢**

—Main Floor

### BOYS' FURNISHINGS

Odd Lines to Clear

Boys' Cream Elastic Rib Cotton Combinations, long sleeves and knee length. Sizes 24 to 30. Reg. $1.50 a suit, for **$1.00**

Boys' Percale Shirt Waists, fast color stripes; made with collar and pocket. Each ..... **69¢**

Boys' Cotton Bathing Suits, one-piece style; navy with cardinal, white or orange trimming. A suit ..... **75¢**

All-Wool Bathing Suits at ..... **$1.75** to **$1.95**

—Boys' Furnishings, Main Floor

### Pearson's Cushion-Back Hair Brushes

An assortment of Genuine Pearson's Brushes have arrived from England—and are obtainable at our Toilet Articles Section.

—Main Floor

### Groceteria Specials

Essence of Rennet, bottle ..... **25¢**
Pimentos, per tin ..... **15¢**
Swift's Wool Soap, per bar **4½¢**
Wool Soap Flakes, packet ..... **10¢**
Gold Leaf Shoe Dressing, per bottle ..... **15¢**
Libby's Prepared Mustard, per jar ..... **15¢**
C. & B. Anchovy Sauce, per bottle ..... **54¢**
W. P. Worcester Sauce, bot. **15¢**
Kellogg's Corn Flakes, pkt. **9¢**
Royal City Pumpkin, tin ..... **14¢**
Libby's Dill Pickles, per tin **30¢**
Sunkist Hominy, per tin ..... **15¢**
California State Asparagus, per tin ..... **20¢**
Okanagan Tomatoes, per tin, **15¢**
Conqueror Sweet Corn, per tin ..... **12½¢**
Frankford Peas, size 4; tin **18¢**
Ormond's Dog Biscuits, per packet ..... **35¢**
Libby's Crushed Pineapple, per tin ..... **25¢**
Arrowroot, per packet ..... **27¢**
Robertson's Silver Shred Marmalade, per jar ..... **22¢**
Hip-O-Lite, per jar ..... **35¢**
Libby's Maraschino Cherries, per bottle ..... **26¢**
Bee-Kist Honey, per jar ..... **40¢**
Lentils, per pound ..... **11¢**
White Figs, per pound ..... **13¢**
Benson's Corn Starch, pkt. **12¢**
Choucroute Garnie, per tin **25¢**
French Peas, Tres Fines; tin **35¢**
French Peas, Fines; tin ..... **25¢**
Cassoulet Toulousain, tin ..... **35¢**
Tripes a la Mode de Caen, per tin ..... **30¢**

### Fresh Meats--Cash and Carry

Crushed Bone, 5 lbs. for ..... **10¢**
Fresh Pork Liver, per lb. ..... **10¢**
Fresh Cooked Tripe, per lb. **10¢**
Shanks of Beef, half or whole; per lb. ..... **4¢**
Pork Steaks, per lb. ..... **18¢**
Loin Pork Chops, per lb. ..... **23¢**
Rib Mutton Chops, per lb. ..... **28¢**
Loin Mutton Chops, per lb. **38¢**
Veal Steaks, per lb. ..... **28¢**
Thick Kidney Suet, per lb. ..... **10¢**

REGULAR COUNTER—DELIVERED

Shoulders of Circle W Lamb, per lb. ..... **23¢**
Spring Lamb Steaks, per lb. **35¢**
Cambridge Sausage, per lb. ..... **20¢**
Pickled Ox Tongues, per lb. **29¢**

—Lower Main Floor